Full Leased Wire Report of The International News Service

ELYRIA EDITION

THE CHRONICLE-TELEGRAM

VOL. 2. NO. 220. ELYRIA, O., THURSDAY, APRIL 7, 1921. Price 3 Cents

BLAME MOTHERS FOR CONDUCT OF PUPILS

COMMERCIAL AND SOCIAL UPLIFT KEYNOTE OF GREAT GATHERING OF ROTARY AND KIWANIS MEMBERS

Former Were Guests of Latter and Everything Was "Charged" to the Limit Even the Gifts Being "Fixed" Especially for the Occasion

ELYRIA—Albers Villa never in its history housed a more representative gathering of Elyria citizens nor a happier crowd representative of the one hundred per cent city, than last evening on the occasion of the complimentary dinner tendered by the Elyria Kiwanis Club to the Elyria Rotary Club. Upwards of 160 citizens gathered at the festive board and enjoyed nearly four hours of the best entertainment, both from an instructive and constructive standpoint, that it was possible to furnish.

Host Albers surpassed all previous efforts in the splendid repast that he served his guests and the enlarged pavilion was none too big to accommodate the number gathered. The committee in charge comprising Jim Armitage, E. J. Betteridge. J. B. Duncan, J. A. Herbert, Harry C. Queen, H. D. Reynolds and R. H. Rice are entitled to a great deal of credit for the able manner in which they entertained both guests and members.

Judge Redington Presides.

Judge H. G. Redington presided and interspersed real humor into his introductions of the various speakers of the evening. He brought to light the fact that both organizations were striving for the same purpose, i. e., community welfare, and endeavoring to assist in solving all civic problems. The members of both organizations, he pointed out, were men of high ideals possessed of a great deal of common sense and representative of every occupation and vocation. They are working for the good of Elyria and avail themselves of every opportunity to do good collectively and individually. "There is no room in Elyria for a talking organization but there is ample opportunity for a working organization," he stated, "and both the Kiwanians and Rotarians can be placed in the latter class." If both bodies continue their present activities a few years from now the citizens of Elyria will be able to point with pride to the two organizations that are a unit for the good of Elyria and their efforts will be easily discernable from apparent results achieved in the opinion of the Judge.

Welcomes Rotarians.

He then introduced H. M. Andress, president of the Kiwanis club who made a short address of welcome to the Rotarian guests, during which he emphasized the fact that in a measure the present success of the local Kiwanis club was indirectly due to the incentive afforded the organization by the activities of the Rotary club of Elyria.

J. B. Johnson, president of the Rotary club, responded for the latter organization and stated he was pleased to see the harmonious spirit prevailing in both organizations and gave it as his opinion that this would result in great good for the community as combined their efforts at missionary work for the good of the citizens of Elyria would bring excellent results. He concluded by taking exception to Mr. Andress' statement that the Kiwanians were goaded into making progress by the Rotarians because the former were too live an aggregation to need spurring on by any other organization and in his opinion the growth and success of Kiwanis was due to the spirit and energy that is now and always has been, self evident.

Phillips Keeps His Secret.

C. W. Phillips, on the program as "Past Mixer of Cocktails," was the next speaker. He, is alleged to have been responsible for the concoction served the Kiwanis on the occasion of the affair tendered them by the Rotarians which resembled cocktails, but proved to be but a chemical mixture that would neither quench the thirst nor fill any of the requirements usually credited to this drink. He refused to tell how this concoction was mixed in the presence of the Mayor of the city and the pastor of his church.

L. M. Greif discussed the recent bread war and how he put the quietus on the Cleveland baking concerns. Dean Clark, of Chicago, and prospective candidate for national secretary of the Kiwanis Clubs, extended greetings from the Windy City organization R. F. Loomis elucidated on the "flivver" and the thousands of parts it could get along without, concluding that it would run without anything except perhaps gasoline. He found it difficult to conclude his oratory because his chair had been wired and occasionally he was compelled to arise suddenly because of the electric contact that permeated his anatomy. Jim Armitage was next on the program and elucidated on "how he lit up Elyria without having anything on his hip" and reiterated that he could not do himself injustice with so many ministers present.

Throughout the meal Joe Herbert posing as a Postal Telegraph messenger boy delivered various telegrams each and every one of which provoked laughter as a result of touching on some vital local issue. The two most mirth provoking ones were addressed to Mr. Hewitt advising him that the "carpenters were catching cold working in an open shop," and one to J. B. Johnson from Senator J. F. Burke stating that he could not introduce his bill as it had a sleeper in it.

Involuntary Speed.

At the outset immediately following the saying of Grace by Rev. J. H. Grant, R. H. Rice stood on a chair and announced that it was necessary to find two men who would give a donation of at least $75 to make up the deficit of the banquet and asked for two men to volunteer to stand this loss. Ford Loomis and Carl Brown immediately arose to the occasion, but not until the electrician who had wired their chairs had pushed the button making a perfect contact and compelling them to jump up quickly. This table built in the nature of a "K" emblamatic of Kiwanis, was so thoroughly charged with current attached to all the implements necessary for eating that few of the members and guests seated there escaped the electric shocks that provided mirth for the remainder of the folks present.

Throughout the entire meal Hines' orchestra provided music while the American Harmony Four, a head line act on the Keith circuit, entertained with vocal selections that were so well received that upwards of dozen numbers were rendered before those assembled were satisfied. This aggregation of singers is undoubtedly the best talent in this field of entertainment that ever appeared in Elyria.

At this point the hall was darkened and at the extreme end were found two emblems of the Rotary and Kiwanis clubs made by Jim Armitage. The signs each had 69 lights and were backed in gold leaf and were really artistically finished both from standpoint of design and workmanship. Judge Redington presented the Rotary sign to that organization with the compliments of Kiwanis, and J. B. Johnson in a fitting speech of acceptance paid homage to Mr. Armitage for the excellency of the emblems which he assured the Kiwanians would always occupy a place of prominence in their meeting room.

Jim Reached Dizzy Height.

In the language of Jim Armitage "upwards of $1,000 in prizes were awarded the lucky persons presents." The laughter created by some of these prizes is easily

(Continued on Page 2)

WHEAT OUTLOOK GOOD IN LORAIN COUNTY

ELYRIA—Owing to the mild winter the fall-planted wheat in Lorain County is reported in good condition, according to reports received by County Farm Agent Howard Rogers. Reports also show heavy spring wheat planting and bumper wheat crops for the year are predicted.

SCHOOL HEADS ATTENDING STATE EDUCATIONAL MEET

ELYRIA — Superintendent F. M. Shelton and Principal R. P. Vaughn left today for Columbus to attend an educational conference of school superintendents and principals under auspices of Ohio State University being held today and tomorrow at Columbus.

WIFE REFUSES TO JOIN HUSBAND AND LATTER IS GRANTED DIVORCE

ELYRIA—John Muha was granted a divroce from Helen Muha today by Judge Redington, on the ground of willful absence. His wife is in Hungary and refuses to join him here.

INTEREST RENEWED IN ELWELL MURDER

NEW YORK, April 7 — The New York police authorities are today checking up the alleged confession made in Buffalo by Roy Harris, alias G. B. Leonard, alias C. Carlin, that he and another man named William Dunkin had murdered Joseph B. Elwell, bridge whist king, in his apartment here June 11, last year, at the instigation of a "Mrs. Fairchild."

It is expected that a man from the district attorney's office will be sent to Buffalo at once to question Harris.

No "Mrs. Fairchild" has ever figured in the case. In all of the numerous investigations that have been made into the mystery of Elwell's murder, one of the most baffling in the history of crime in New York City—no man by the name of Harris or Dunkin has ever figured. Police believe that if Harris's confession proves to be true it will be found that "Mrs. Fairchild" is a fictitious name.

GLASS PLANT WOULD LOCATE FACTORY HERE

ELYRIA—A large cut glass factory which was recently made homeless by fire at Toledo is seeking to locate its plant in this city under certain provisions.

The factory says its pay roll averages between $800 and $1,000 weekly.

Site and factory building is said to be one of the provisions in landing the factory.

PRICE OF MILK HAS NOT DROPPED HERE

ELYRIA—Elyria milk distributors said Thursday that no decrease in the price of milk is being contemplated. The prices now are 8 cents for a pint and 14 cents by the quart. Distributors in many Ohio cities have reduced the price to 7 cents a pint and 12 cents a quart, One or two Elyria stores are selling milk at 12 cents a quart, a survey discloses.

VICTORY MEDALS FOR FORMER MARINE MEN

ELYRIA—Elyria men who served in the marines during the World war and who have not made application for Victory medal, are requested to forward their discharge papers to U. S. Marine Corps Recruiting Station, 308 West Superior Avenue, Cleveland. George A. Robson, adjutant of the Elyria Legion Post, says the government declares that innumerable ex-service men have neglected to apply for Victory medals.

HURLS WOMAN TO PAVEMENT

ELYRIA—Mrs. J. A. Webber, 150 School street, sustained a scalp wound at 7:40 o'clock last evening when she attempted to board a Green Line car at the corner of Lake avenue and West street after the car had started in operation. According to the police report the woman missed the car step and was hurled to the pavement. The injury did not prevent the woman from continuing the contemplated journey.

Wife Wins Out in Contested Case

Lorain, was granted a divorce yesterday afternoon by Judge Redington, from William Garvin. The case was contested, but the evidence showed that her husband had several times locked her out of the house, and had refused to let her occupy a room at night, compelling her to sleep on the floor or out doors.

ANOTHER WIFE REFUSES TO COME TO HUSBAND

ELYRIA—Johonkin Boloyh, Lorain, has filed divorce proceedings in court to obtain a divorce from Getus Boloyh, who is now in Europe.

Like others of his countrymen, he has sent money to his wife on several occasions, asking her to come to this country and esablish a home, but she refuses, and he states he has not heard from her for over a year. Divorce is asked for on the ground of gross neglect of duty.

ELYRIA TO SAVE MUCH MONEY IN BUYING YEAR'S SUPPLIES

ELYRIA — Twenty-five bidders are battling to land the contract for the supplies on coal, lime and materials needed in the construction of sewers in various sections of the city.

The prices quoted in the bids are from 20 to 30 per cent lower than the same firms submitted a year ago.

The bids on the various articles are being tabulated before awarding the contracts.

The savings on coal alone this year will mean the savings of thousands of dollars, says Service Director H. A. Beck.

PLAN COMMUNITY PICNIC TO BE HELD AT CRYSTAL BEACH PARK, VERMILION, JULY 13

Young Men's Business Club Fosters Revival of Annual Outing—Business Men Join Move and Factories Will Be Asked—Expect 10,000 Attendance

ELYRIA—The Young Men's Business Club is sponsoring the revival of the community picnic for Elyria and have secured Crystal Beach Park, Vermilion, for the scene of festivities scheduled to be held Wednesday, July 13.

With the club's picnic last year a decided success the organization has taken steps to make it even more successful this year. The Chamber of Commerce and the Better Business Club have joined the movement and Elyria factories which have been accustomed to holding separate outings, will be asked to join and to make the occasion in reality a gala event.

The Young Men's business Club committee made a survey and found that half a dozen or more different organizations annually "hit" the merchants for contributions for picnic prizes. With the community picnic the merchants will be called upon but once and better prizes for the elaborate athletic program will be the result.

Elyria has not had a community picnic since 1916 when the outing was held in Cascade Park and which had as its climax the killing of Cap Buttenbender, his wife and two other women when the auto in which they were returning from the picnic was strck by a train on the Chestnut street crossing.

The details for the community picnic have not been entirely completed but it is expected that it will be necessary to charter one or two special trains as the committee estimates that fully 10,000 Elyrians and persons from adjacent territory will attend the outing.

The program will include baseball games and an extensive field program together with a numer of laugh-provoking contests which is contemplated will keep the merry makers in constant good humor throughout the day.

REPUBLICANS WILL BLAZE WAY OF OPPOSITION TO EMERGENCY CLAUSE REORGANIZATION ACT

Measure However Will Not Be Made One of Political Expediency—Amendments From the Floor Expected at Session of Senate Today

COLUMBUS, O., April 7—Developments Wednesday indicated that the validity of the proposed emergency clause on the reorganization bill would be tested by Republican forces.

The purpose of this move would be to "beat the Democrats to it."

By taking the lead, the Republican leaders, who oppose the emergency clause, believe they could prevent the matter from becoming an issue in the next gubernatorial campaign.

Further, they believe that the stand favoring retention of the principle of the initiative and referendum would prove a popular one and they do not care to see this ground monopolized by the Democrats.

The matter was discussed here Wednesday among several prominent party men, with a view to carrying out this policy.

Emergency Clause Alone

It was argued that Republican opposition would be directed against the emergency clause only, and would be based upon the contention that employing it in the present instance is a flagrant attempt to prevent instance is a flagrant attempt to prevent a referendum that the voters are entitled to under the constitution, hereby setting aside the constitutional provisions.

On the other hand, were the fight in the courts to be led by the Democrats, Republicans point out, the battle would of course be against the emergency clause, but leaders in the battle would be open to the charge of playing politics with the real intention of defeating the bill, as well as of upholding the right of initiative and referendum.

The fight, it is argued, should not be open to the suspicion of politics.

There may be a possibility of this faction of the Republican party combining with the Democrats in the defense of this principle, which was written into the constitution by votes of both Republicans and Democrats.

So far as the legislature and the governor are concerned, the measure is as good as written on the statute books tonight.

The senate majority held a perfunctory caucus at 11 a. m., when Senators J. F. Burke, Elyria and George H. Bender, Cleveland, Republicans, voiced their opposition to enactment of the emergency clause.

Corrective Amendments

Corrective amendments will be introduced on the floor of the senate, according to Senator Frank E. Whittemore, Republican, Summit county, majority floor leader, but it is not expected that any serious attempt will be made to change the subsance of the bill, aside from restoring the auditor of state and the attorney general to the emergency board, which makes appropriations while the legislature is not in session.

Chronicle-Telegram Tam Girl Given Fine Reception in Travels

ELYRIA—Under a clear sky and bright sunshine, the Chronicle-Telegram girl sallied forth from the office this afternoon to distribute Tams to those who accosted her in the right manner bearing a Chronicle-Telegram and giving her the high sign "You are the Chronicle-Telegram girl and you are outside the law."

The first one to greet the Tam girl was Margaret Storrer, 118 Franklin street and she was soon at the Chronicle-Telegram office and went away happy with a red tam. A few minutes later Margaret's twin sister Marjorie arrived on the scene and then the pair marched off with red tams.

Wether Johnson 239 Cornell avenue and Evelyn Van Oster, 145 Howard street arrived in the order named.

The fifth girl to arrive was Muriel Smith, 11 years old, 260 Columbia street and she was breathless and red in the face, but she felt proud that she had joined the Chronicle-Telegram Tam girls

The tam girl was followed by a large delegation of women and girls as she made her way over the route assigned her. Tomorrow she will wear a different costume.

UNIMPROVED STREETS ARE BEING SCRAPED

ELYRIA— Street Commissioner John Conabee and force of workmen are taking advantage of the summer weather and the dried up condition of the streets and are scraping and grading the various unimproved highways of the city. Chuck holes which have made many of the streets impassable during the wet weather of the spring are being filled.

CLAIMS $500 DAMAGES

ELYRIA—A. T. Grills of Lorain brought action today against the Utilities Construction Co., claiming $500 damages for an automobile accident that took place on Broadway in April, 1918.

STOLEN AUTO RECOVERED

ELYRIA—The Stephens roadster stolen from Abe Cohen, Broad St., at Cleveland, Monday, was recovered at Cleveland where the thieves abandoned the machine after an extensive joy ride.

GETS RID OF HUSBAND AND SECURES KINGDOM

OAKLAND, Cal., April 7.—By a simple decree, Superior Judge A. F. St. Sure made Mrs. Ella M. Douglas, an Oakland woman, queen and sole ruler of a domain larger than any European country and located in the heart of the Brizilian jungles along the famous River of Doubt.

The jungle empire was awarded Mrs. Douglas alone with an interlocutory decree of divorce from Bruce Vincent Douglas, diplomat, explorer and soldier of fortune. The vast tract was a gift to Douglas from Don Manuel Valdez, whose title came from the queen of Portugal by inheritance. Douglas was convicted of passing bad checks in New York and was sentenced to a short term in Sing Sing, where he is now serving time, according to testimony in court.

Mrs. Douglas will take her maiden name of Elly Marie Bennett and after settling her affairs here will depart for the heart of the jungles where she will be an Amazon queen.

REMEDIES DEFECT OF S. AMHERST CHARTER

ELYRIA—When the village of South Amherst was incorporated in 1917, no provisions were made for the election of a board of education.

The county commissioners, acting upon the statute in such cases, met yesterday afternoon and appointed Fred A. Jones, Lewis Merchant, Henry Ruth, Robert McCord and Jacob Kolb, and they will serve until the next election.

FEARFUL OF VIOLENCE TO DEGENERATE NEGRO

AKRON, April 7.—Fearing mob violence officers of Summit county early Wednesday morning hustled William Blackwell, negro, into court where he pleaded guilty to attacking a ten year old girl, and a few moments later Blackwell was on his way to the penitentiary at Columbus, before the average Akronite was awake.

Judge A. H. Ahern sentenced Blackwell to life imprisonment. He had been in jail since October 31 but few people knew of his incarceration.

GRAND JURY REPORT IS EXPECTED TUESDAY

ELYRIA—The grand jury is still in session, and Prosecutor Lawrence Webber stated this morning that he did not expect they would be able to report their findings until next Tuesday.

There are forty cases on the docket to be investigated thus far and new ones are being sent in daily. There are a host of witnesses ready to testify and the jury is working as fast as possible under the circumstances.

Bonfire Damages K. of C. Builling

ELYRIA—A bonfire in the rear of the Eldotread Tire Co., 109 East Broad street, is believed to have ignited several barrels of oil and old tires at 1:30 o'clock this afternoon. The fire communicated with the rear of the Knights of Columbus hall, which was badly scorched.

Every Building Permit This Month for Garage

ELYRIA—Every one of the nine building permits taken out so far this month is for a garage, varying in price from $100 to $500. It illustrates the large number of automobiles that have been purchased or are contemplated on being purchased.

YOUNG LAWYER OPENS OFFICE IN LORAIN

ELYRIA—Wilbert J Baxter of Coshocton, registered at the clerk's office today to practice law in Lorain county. He has opened up an office at Lorain.

FIRE WILL NOT STOP PARTY AT K. OF C. HALL

The fire at the K. of C club this afternoon will not interfere with the party which is to be held there this evening.

AUTO RIDING DARINGNESS IN DRESS BLAMABLE FOR STATE OF AFFAIRS WITH SCHOOL PUPILS

Superintendent Shelton Outspoken in His Criticism of Conditions Which Tend to Impair Morals of Boys and Girls—Mild Rules Disregarded

ELYRIA—Superintendent F. M. Shelton of the public schools Thursday declared that "daringness" in dress, free love and suggestiveness of immorality among high school girls is no different in Elyria than in any other city its size in the country.

Mr. Shelton did not hold existing conditions as the greatest menace of the schools, but held the "free love" as the pupy love characteristic of girls and boys of high school age and said the mothers, by sanctioning and aproving conditions to gether with extremes in style and society are entirely responsible for conditions as they exist in Elyria.

Night Auto Riding Menace

The head of the Elyria schools also contends that night auto riding is the more serious offense than dress, no different in Elyria than in any other city, and which the parents through sanction, approval and toleration are entirely responsible.

He held that there is great need for a nation-wide move to remedy conditions which he says have taken on extreme aspects during the latter part of the war and said they were due largely to the big wages and desire for flashy, snappy dressing which developed into a competition in which the young people and the parents have lost all sight of modesty and decency.

Schools Must Fall in Line

It is not up to the school to regulate the conditions, said Mr. Shelton. So long as the parents, the law authorities and the community desire they get what they want and the schools, as a rule have to fail in line with the judicial or mythical hallucinations of the community as a whole.

The head of the Elyria schools contends that indifference on the part of parents toward the activities of their children is the greatest menace and which is breaking down a decent standard without comprehension of its enormity by the parents.

Regulation of dancing to return to the wholesome kind is also held necessary.

Plainer Dressing Better

Plainer dressing on the part of girls is better for the relationship among students and mothers need support as well as correction in gaining this end. Extravagant dressing on the part of high school girls is urged to be drastically discouraged. Silk hosiery, low neck waists, short skirts and powder and rouge are condemned and a uniform dress of modest design is advocated as the more economical and sensible conclusion. Formation of "sets" among high school students is also held detrimental to the student's own welfare.

WANTS SUGGESTIONS REFERRED TO CLUB'S BOARD OF DIRECTORS

ELYRIA—E. Jay Howenstine, secretary of tht Chamber of Commerce, made a motion referring recommendations of civic organization to committee and board of directors of Young Men's Business club when the matter came up at the club's meeting, Tuesday night

Mr. Howenstine said that it is quite likely that some of the recommendaions will not be practicable and will be thrown out.

Will Speak Upon Labor Problems

ELYRIA—If Elyria appreciates what Harvard university, Carnegie Institute and Chambers of Commerce in the larger American cities appreciate, it will be wise to its opportunity Friday evening of hearing Whiting Williams in the Worker's Mind?" He speaks in the First Congregational church auditorium at 7:45. No admission is charged. The Men's club has secured the speaker in compliment to the community in expectation that his address will be of eventful importance "From soft collar to overalls and a miner's lamp" might well be another phrasing of Mr. Williams' subject: He knows by calloused hands and grimy face the miner's life, the dock laborer's, the steel worker's. It is not theory but hard facts that he deals with. His first hand knowledge is thus put at the disposal of those who care to know of labor conditions in this country compared with those in Britain.

Trade union discipline, Williams regards as stronger in England than here. Unauthorized strikes are fewer. "I conversed with hundreds, particularly the unskilled, who make most of the labor trouble i this world and I talked witn them. not as an interviewer, but as a fellow worker in distress."

Mr. Williams attended the British Trade Union Conference at Portsmouth, meeting such leaders as J. P. Klines; J. H. Thomas, head of railway men; Bob Williams, head of the transport workers; Harry Gosling of the dock hands, and Pugh of the steel workers.

TRACK RELAYING MAKES PROGRESS

ELYRIA—The work of re-laying the street railway track on Middle avenue is progressing fairly well, and every advantage is being taken of the good weather. The track has been relaid as far as Eighth street switch, but the street is torn up at nearly all the street intersections. The street railway company has started to fill in between the rails with a cinder road-bed instead of dirt as formerly. This may help on the drainage proposition, which has bothered them for a long time. New ties have been placed along the entire line, and when completed the street will be in better condition than for years.

STORE DOORS OPEN

ELYRIA—Police in covering their beats last night found the rear door of the Workman's Bargain store and the side door to the Kelling Feed store open. The proprietors were notified.

PEDDLER ENTERS HOME

ELYRIA—Police received report late Wednesday afternoon that a man peddling hams made a habit of entering homes. Police warn housewives to prevent this practice by immediately calling the police.

ELYRIA MUCH LARGER NOW WITH SURROUNDING TERRITORY ADDED

ELYRIA—Proceedings annexing about 500 acres of land from the north, east and south sections to the city of Elyria is now officially completed and the population of Elyria, accordingly, has been increased by between 300 and 500 persons.

The new territory officially becomes a part of the city on next Sunday, but the property annexed will be taxable as city property for the entire year, having been certified prior to April 10, which is the attaching period limit.

Council Clerk D. A. Symons today sent the annexation proceedings to Columbus for state record.

No effort on the part of residents of Carlisle has been made to be annexed to the city and the council has left it to the discretion of Service Director H. A. Beck whether or not to shut off water to non-residents on next July 1.

AGREE ON PLANS TO CARE FOR DISABLED VETERANS

WASHINGTON, April 7.—Fundamental recommendations for the care of disabled veterans of the world war were agreed upon by President Harding's special committee headed by Brig. Gen. Charles G. Dawes of Chicago.

These recommendations were:

1—Centralization of authority over soldier relief.

2—Decentralization of administration.

3—Appropriation of additional funds for a permanent hospitalization program.

Plans Rooming House

ELYRIA—Pearl Dunham, formerly owner and manager of the Topliff hotel has leased the large house owned by A. L. Jackson on Second street, which home is being converted into a rooming house.

Leases Lorain Block

ELYRIA—The Saul Co, which operates a store in this city, will open another store at Lorain, having leased the Little Three block owned by the O'Donnell estate of Elyria.

LAGRANGE RESIDENT ANSWERS LAST SUMMONS

LAGRANGE—Mrs. H H. Forbes, 58, passed away here yesterday afternoon. She was the daughter of Benjamin and Lucy Sheldon of LaGrange. She was a highly respected member of the LaGrange Maccabee Lodge. She is survived by her husband, four children, Jack Forbes and Frank Forbes of LaGrange, Harry Forbes of Elyria, and Mrs. Lloyd Curtis of Florida, one brother James Sheldon, and one sister, Mrs. Bina Bloomfield. The funeral will be in the Methodist Church, Friday afternoon, at 2 p. m.

NewspaperARCHIVE®
NewspaperARCHIVE®

BUSINESS AND SOCIAL UPLIFT THE KEYNOTE

(Continued from Page 1)

understood when some of the awards are analyzed. Rev. J. H. Grant won a cork screw. E. J. Crisp won a small wash-board. Another received a garter pocketbook. A baldheaded man was awarded hair toilet water. etc. However, there were also some prizes really worth while such as the one awarded to Mose Wilder, a Cord tire; a merchandise order for $25, donated by the Style Center; a ten dollar gasoline coupon book; a 12-lb. ham; safety razor, candy, underwear and two chicken dinners at Albers Villa any time this year.

Eight Cleveland Kiwanians were introduced at this point, representative of three different Kiwanis Clubs in that city. The principal speaker of the evening, William Ganson Rose, was the final entertainer on the program and gave a most interesting description of the emblems of Kiwanis and Rotary organizations and what they exemplified.

Rose to the Occasion.

"Enthusiasm" was the topic allotted him and he stated that this topic is hardly fitting to such an enthusiastic audience as he faced "That same enthusiasm is making of Elyria one of the fastest growing cities in the state," he said. He pointed out that enthusiasm was the foundation of happiness and commercial success. He elaborated on the need for a new kind of enthusiasm for 1921 both locally and nationally. Judicial enthusiasm, he stated was necessary for the development of the future generation. Religious enthusiasm and individual American enthusiasm was also essential to our progress. Continuing he said

"This is the anniversary of Liberty Day for on April 6th the U. S. entered the war for the freedom of the world. Our Pilgrim Fathers came here for liberty and hordes have arrived annually since their advent. We must resolve to love our country, to work for it and to live for it. Organizations such as the Kiwanis and Rotary should resolve to continue their efforts for Americanization. Elyria has made wonder strides due to civic enthusiasm and its continuance will make it a finer, larger and better city. The district adjacent to Cleveland is bound to grow for it is the richest district in the United States and an effort is now being made to concentrate advertising efforts throughout this district to make it known to the world that this district is the most desirable place for both home and industry."

At the conclusion of his enlightening and humorous talk, for many of his "enthusiasms were brought home with a punch by comic stories, he responded to an encore with the recital of the "Advertisers' Dream."

Those Present.

The following Kiwanians from the Cleveland Club were present G. A. Stanffer, J. C. Marens, Dr. Keating, Oscar F. Alexander E. C. Forbes, H. B. Mead, P. H. Wichert Jr John R. Caunters, H. H. Hoard, W. R. Rose, William Ranson Rose, H. A. McDonald, J. M. Bateman, and Dean Clark, Assistant Secretary of the Chicago Kiwnis Club

The following Kiwanians and Rotarians were also in attendance E. P. Poste, S J. George, Glade B Thomas, Dr. W. H. Hull. J. C Wilkie, C. T. Winckles, H. C. Barbour, Edgar F. Allen, C. M. Framan, C H. Cushing, Harry J McDonald, Dr G. D. Nicholas, Jr J H. Hurst, F. P. Crosse, J. A. Lehr, G. E. Gould, Ben Hindman, Henry E Hall, B. E Saunders, Deane Burns. Rev. William B. Winters Robert J. Ruth, Jack Cronin, Harry Crandall, F. M. Shelton. W. H Watts, Frank Wilford, O. C Altfeld, Chas M. Hard. Walter C. Roe, A. Williamson, E. H. Barlett, C W. Phillips, W. M. Taylor, H O. Dutter, Paul Gerlaugh, E. L. Whitney, J. R. Millspaugh. L. B Fauver Geo. Stevens, W. L Lucas, W. O. McClellan, J. E. Robson. A M. Hanaford, Ralph S. Silsbee. E H Mills, J. W. Schmauen. Chas J Crehore, H. M. Miller. E. G. Brunner, R. A. Osborne, H. L. Knapp. C J. Sartor, Earl G. Jenkins, H R. Roundebush; Mose Wilder. Jas A. Hewitt, J. P. Altman. Jack Flynn, Oscar Haserodt Joy Herbert, Jim Armitage, L. H. Weboer. John C. Britton, C. B. Minckes A. J. Hobson, Geo. G. Peairs, Ernest J. Crisp, C. M. Williams, W M. Smith. R. H. Rice, Geo. W. Philpott, Geo. H. Hill, L. M. Greif, E. T. Reese, Mayor A. R. Jones. F. S. Aust, Chas. H. Savage. Dr. George Gill. Kenneth Boylan, C. E. Hancock C H. Ingwer. N. S. Fitch, B. A. Williams, Earl W. Bell, Leonard Birch, Max Goldstein. R. E. Cuthburson, O. J. Bannon Harry C. Queen, J. W. Warden. Dr. H. D. Reynolds. Carl H. Brown, R. E. Loomis, Howard Morgan, W. P. Mussey. H. A. Beck, A. Altfeld, J. B. Johnson, Gust Kolinski G. L. Richwine. J. B. Duncan, E. G. Donnelly, H. T. Winckles, Chas. M. Hill J. H. Simpson, Chas E. Tucker, Fred B. Klein, F. A. Smith. Dr. J. E. Betteridge, L. P. Kaiser, C. L. Sotherden, James B. Thomas, G. Smith, C. E. Denn, H. Kellogg Day, Harry S. Burr, Arthur Richwine, A. L. Werner. Dr. Wm. B. Hubbell, Hon. W. G Sharp, Rev. John H. Grant H. M. Andress, Geo. H Chamberlain, Rev. E. B. Redhead, Hon. H G. Redington, R. E. Fay, G. E. Arbogust, Cliff Wise, H. A. Dykeman, L. P. Wagner, J. Roehl, L L. Renouard, Ralph Murbach, J. M. Powell, E. P. Dachtler, L. M Stroup. A. E. Taylor, A. J. Curren. Chas. D. Huff Emil Calman, A. E Smith, W. E. Shay, G. M. Bennett

LUCKY STRIKE

Cigarette

To seal in the delicious Burley tobacco flavor.

It's Toasted

The American Tobacco Co.

Thompson's Little Plumber

A modern bath room makes your guests think well of you

safeguards health

increases property value

THOMPSON, THE PLUMBER

Phone 2806

2nd Floor Elyria Block

LORAIN COUNTY COUPLE UNITED IN MARRIAGE

Miss Mildred Adele Davidson, daughter of Mr and Mrs Andrew W. Davidson, of Camden and Mr. LeRoy Lounsbrough, son of Mr and Mrs Nelson Lounsbrough, prosperous farmers of Pittsfield were united in marriage at the M E parsonage in Elyria by Rev W. B Winters on Wednesday morning April the sixth at 10 30 o'clock.

The bride was attired in a beautifully embroidered blue tricotine suit with charming hat to correspond.

After the ceremony the happy couple motored to the home of the bride's parents where a sumptuous wedding dinner awaited them The color scheme was carried out in pink and white. In the evening the immediate families of the bride and groom gathered at the bride's home and a reception followed.

The bride is a graduate of Oberlin Business college and until a few months ago was employed as stenographer in the Lorain County Recorder's office in Elyria

The young couple are well known throughout the county and both have many friends who extend their best wishes.

TWO LAND IN HOSPITAL AFTER AUTO ACCIDENT

DAYTON, O., April 7—Earl Deringer, 22, is in Miami Valley hospital, seriously injured and Chris Merz is in central station charged with driving an automobile while intoxicated, as a result of Merz's machine coming down a hill last night and crashing into a pole Police seek other members of the party.

SOUTH RIDGE

MRS. SNYDER CELEBRATES BIRTHDAY ANNIVERSARY APRIL 5

Mrs. Conrad Snyder celebrated her eighty-fifth birthday anniversary April 5. Those present to spend the day with her were Mr and Mrs G W Otto, Ceylon Junction, Mrs. Harriet Sahl of Vermilion, Mr. and Mrs W T. Collier and Mr. and Mrs Reno Collier of Elyria. Besides, many friends called during the day. She was the recipient of cut flowers, plants, fruit and candy. Among her gifts was a large birthday cake, sent parcel post from her son, George, and family, from Denver Col. She was also the recipient of a postal card shower of over 50 cards.

Mrs Snyder is at this time enjoying good health. Best wishes are extended from her many friends who hope she may live to enjoy many more happy birthdays.

Edwin Schubert has purchased a new Overland car.

Several farmers from here attended the meeting of the Farmhall, on Tuesday evening.

Mr and Mrs. Edwin Schubert spent Wednesday with her sister, Mrs John Springer in South Amherst.

Mrs A Bellamy of Elyria visited Mrs. Frank McDonald on Sunday

Parent-Teachers' meeting was held at the school here on Wednesday afternoon, April 6. Speaking contest was also held among the scholars The next Parent-Teachers' meeting will be held at the school house on Friday, May 6

H Life of Elyria called on Mr. and Mrs Frank McDonald and family, April 3

Paul Huth of Elyria visited his great grandmother, Mrs C. Snyder on Wednesday.

The annual election of officers of the church was held on Wednesday evening, April 6. The following officers were elected: Trustee, William Spiegelberg, class leader, Jay Fowl, exorter Edwin Fowell; pianist Miss Ruby Bechtel; assistant pianist Jay Fowl

Sunday morning, April 10th, Sunday school at 9 30 Topic "Public Health Problems."

Preaching services at 10-30 a m Topic "God's Conditions for Man to See Jesus."

On Wednesday evening, April 6 Topic [illegible] election will be held at the church at 7:45

On Thursday evening Y. P. A. meeting will be held at the church at 7 [illegible] There will be special music and speakers from Oberlin Everybody welcome.

The Ladies' Aid society of this place will be entertained at the home of Mr and Mrs. David Decker at 601 Second street, Elyria on Thursday afternoon April 7th

The bazaar and Supper given by the Woman's Missionary Society was largely attended on Thursday evening, March 31st, at the Cook home at Midway. About two hundred attended After supper a program consisted of music and singing was appreciated by all. Net proceeds amounted to $103

Lewis Spiegelberg and family spent Tuesday evening with Mr and Mrs C J Smith.

Mrs. J T. Hoak of Elyria was a caller on the Ridge here on Thursday

Mrs Mary Dute of Brownhelm, spent a few days last week with her daughter Mrs. A E Baus and family.

Joseph Derck son of Mr. and Mrs Al Derck died at St Joseph's hospital, Lorain, after two weeks' illness. Funeral was held from the home on Friday morning.

Mrs Julia Cral of Elliston, spent over Sunday at the home of F. A. Decker and other relatives here.

Mr. and Mrs. Richard Mills and son Leland called on relatives here on Sunday

Lewis Spiegelberg and family spent Friday evening at the home of Mr. and Mrs Moses Eppley.

Mrs Mary Dute of Brownhelm, spent the week end with her daughter Mrs Albert Baus and family.

Donald Miller of Elyria called on friends on the Ridge on Sunday.

Misses Winifred Behnke, Bernyce Fowl, Florence Handke, Helen Staag and Winifred Decker asd Nelson Bechtel, who are attending high school in Elyria are home enjoying a week's vacation

Mr. and Mrs Jacob Bechtel were invited guests at 6 o'clock dinner at the home of Mr and Mrs. John Dellefield on Wednesday evening, March 30, in honor of the birthday anniversary of Edwin Schubert.

The Needle Guild society meeting was well attended at the home of C Peabody on Wednesday afternoon Mrs Henry Refenning of Elyria and Mrs. Henry Shauver of West Ridge were guests at the meeting.

Henry Kinsley of Brownhelm called on friends here Tuesday.

H. Biggs and family of Iyria called on Elizabeth Kirkbride on Sunday afternoon.

Mrs. M. Henson spent Saturday in Elyria.

Mrs. Carrie McQueen of Elyria and Mrs. J. Lentz of Elliston were callers on the Ridge, Sunday.

Neson Bechtel spent over Sunday at the home of Mr. and Mrs. S. Bryant in Oberlin.

Mrs. A. Dyt and son returned to their home in Lakewood on Sunday after spending the past week at the home of Mr. and Mrs. F. Laraway.

Mr. and Mrs. Byron Seeley and son Carl of Elyria called on relatives here on Saturday.

Parent-Teachers' meeting was held here at the schoolhouse on Friday afternoon.

Mrs. T. Commings of South Amherst spent Mondsy with the latter's brother, Albert Berg, and family in Amherst

Carl Dramm returned home on Monday, after spending several months in Florida

Mrs Clarence Peabody is ill.

Mr and Mrs. A E. Baus and son Newton were guests on Sunday at the home of Mr. and Mrs. Walter Fowell in Brownhelm

Mrs. Ralph Fowl spent Wednesday with her mother, Mrs. M. Eppley

Mrs. Mary Dute of Brownhelm spent a few days last week with her son, Charles and family.

Mrs. Chas. Hope and children who have been visiting her parents, Mr and Mrs. Herman Eckenfels for the past six months left last Sunday to join her husband in Wilkesbarre, Pa.

Misses Mabel and Lorna Refenning called on Miss Helen Stang Sunday afternoon.

Conrad Ernst called on his son Eddie and family in Lorain last Sunday

Mr. and Mrs. F. O Fowl and Mr. and Mrs Ralph Fowl were guests at a dinner party at the home of Mr. and Mrs Howard Salsbury in Ridgeville on April 3, the occasion being the birthday anniversary of Mrs Salsbury.

Mr. and Mrs. Edward Burrer and family and Mr. and Mrs Arthur Fessler called on Mr. and Mrs. Henry Rosenthal and family in Elyria on Friday evening.

Frank Stang, son of Mr. and Mrs Ed Stang, who has been very ill the past week is reported on the gain

Mr and Mrs George Hahn and son Charles of Oberlin spent Sunday at the home of Jacob and Charles Schaible

Wm. Spiegelberg and family of Middle Ridge were guests on Sunday at the home of Mr and Mrs Walter Grobe

Mrs Henry Schaub called on Mrs H Bessinb in Amherst, Saturday

Benjamin and Jack Balzer spent Sunday with their father in South Amherst

Jay Fowl and family spent Sunday afternoon with Lewis Spiegelberg and family.

Miss Mary Schwartz of Elyria was the guest of Ida Dellefield on Sunday

The Murray Ridge school closed last Friday forenoon to allow the school children to attend the funeral of Joseph Derck

Mr and Mrs Henry Rosenthal called on Anthony Dellefield and family, on Sunday afternoon.

Mrs. Herman Eckenfels is spending a few days in Cleveland at the home of her son, Christ Eckenfels

Miss Viola Rosenthal of Elyria was the guest of Miss Lucile Burrer the week end.

Mr. and Mrs. Elmer Dunlap moved to their new home near Ridgeville last Friday.

Mr and Mrs. Anthony Dellefield entertained friends from East Cleveland the past week.

Many from this vicinity who are members of the Eagles' lodge attended the boxing exhibition in Elyria last Thursday evening.

Mr. and Mrs. Henry Refenning and family, Mr. and Mrs. Ernest Hollis and Mr. and Mrs. Otto Graham of Elyria were guests of Mr. and Mrs. Anthony Dellefield on Sunday.

She has tricky eyes

You'll know her by her tricky eyes and her dangerous smile—the woman that the police are looking for. Earn a big reward if you see her.

Catch this woman! She's outside the law.

Details tomorrow

WORK DAYS AND REST NIGHTS

Can you do it now? If you can't, there's something wrong. Many find coffee a disturbing element, so wisely leave it off and use

Postum Cereal

Postum is a pure cereal drink containing nothing that can possibly disturb nerves or digestion. You'll find Postum has a delightful flavor that fully *satisfies*.

"There's a Reason" for Postum

Made by Postum Cereal Co., Inc., Battle Creek, Mich.

"BEATS FIVE DOCTORS" WRITES J. L. MORGAN ELMORE, OHIO

April 22 1918, I was taken very sick Had four doctors at different times They didn't know what ailed me Finally I went to a Kidney Specialist He examined the urine and pronounced it a bad case of Bright's Disease of the Kidneys, as my urine was half albumen I asked him if he could cure me He said "No" "No man could cure me, but gave me some medicine but the medicine did me no good From that time on I got worse. Then I saw a testimonial in the Toledo Blade where San Yak had cured Bright's Disease Then I bought two bottles of San Yak took the medicine as directed Before I had taken the second bottle, I saw an improvement then I bought a dozen bottles I was sure the medicine was just what I wanted. I took one dozen bottles in all; and today I am a well man As to my urine, it is perfect I don't think there is a better medicine in the world today than San Yak and you are welcome to the use of this letter. Sold at J A. Eberts, Elyria, Ohio—Advt.

JUST AS YOU NEED IT, PRICE DROPS ON YOUR FAVORITE REMEDY, DRECO

Right at the time everyone wants to take a good medicine to clear out the blood and build up the system, Dreco goes back to "before the war price."

Right when it is most needed is the time that your old favorite remedy Dreco drops back to "before the war" price. Thousands take a good blood purifier and system cleanser at this season of the year who never take medicine at any other time Therefore this announcement will be hailed with delight as Dreco is now economical enough for every member of the family to take a full treatment.

Dreco is the medicine of which Mr. Howard Aiken, a prosperous farmer said "My stomach has been in such bad condition, I couldn't bear to smell food cooking. My liver was lazy allowing excess bile to go through the system instead of throwing it off, which made my head swim and I felt like I was going to fall My bowels were clogged up and I had to be continually taking something to move them."

"I have taken two bottles of Dreco and there is a great change in my condition I don't avoid the kitchen and I am always hungry and enjoy every mouthful I eat and nothing seems to hurt me My bowels move regular as clock work, I have no more dizy spells and am better in every way."

Dreco has proven an ideal tonic for elderly persons also weak, sickly people and children It builds them up, creates a healthy appetite, induces sound, refreshing sleep; keeps the bowels moving the kidneys active and clears the bile from the liver. Dreco is pleasant to take and the action is prompt, pleasant and efficient.

Dreco is being specially introduced by Ebert's Drug Store in Elyria and sold by all druggists —Advt.

DO YOU think it is necessary to pay fancy prices for footwear of exclusive charm?

We are ready to prove that you are entirely mistaken.

$6 To $10—Main Floor

THE LEADER SHOE CO.

ELYRIA, O.

Big Auction Sale

AT TOPLIFF HOTEL ELYRIA, O.

Saturday at 1 O'Clock

Beds, Bedding, Dressers and Commodes, Chamber Suits and other Hotel Furnishings. Must be Sold on that Day. Terms Cash.

COL. DAN EASON, Auctioneer.

MARCUS SAUL CORPORATE SEAL NEW YORK INC

Certified Value

WE HEREBY GUARANTEE THAT THE MERCHANDISE OFFERED BELOW HAS BEEN COMPARED WITH SIMILAR MERCHANDISE NOW IN THE MARKET AND THAT TO THE BEST OF OUR KNOWLEDGE AND BELIEF, QUALITY AND WORKMANSHIP CONSIDERED IT IS LOWER PRICED THAN ELSEWHERE

Saul's

M. Saul PRESIDENT

A New Idea in Merchandising: Certified Advertising

There are days when economy in buying is very essential and it is necessary that you get full value for every dollar you spend. So much merchandise is being advertised at low prices to meet popular demand and so many high sounding phrases are used to describe goods that are at times of doubtful quality, that the buyer is bewildered and at a loss what to believe. We have always felt that the buying public is entitled to unqualified assurance that all merchandise advertised is exactly as represented.

We are now inaugurating the policy of certified advertising. Our prices, for the high quality of merchandise we carry, have always been extremely low—now they are not only low but also certified to you to be lower than elsewhere Our ten store buying power makes this possible You can come to this store and do your shopping with the assurance that the goods you buy represent the best value obtainable anywhere and that our time honored policy of "satisfaction or money back" safeguards you and backs up our statements.

For Friday and Saturday

A Certified Offering of

Smart Coats and Wraps

For Women and Misses

Very good looking coats of all wool velours and polo cloths. An unusually varied collection of fetching models featuring the narrow belt and full flare sweep and the new sport styles New collars, cuffs and pockets. A full range of the wanted colors in all sizes for women and misses.

Certified Price $17.50

An exceedingly fine selection of wraps, wrap coats and regulation coats, developed in Velour de Laine, Bolivia and Camel's hair polo These coats are lined with rich silks and represent the most desirable and fetching models of the season

Certified Price $25.50

Saul's

371 BROAD STREET ELYRIA, O.

NEWSPAPER ARCHIVE®

Lewis' April Economy Sale Lewis'

FRIDAY AND SATURDAY

The Reason: It Is An Important One:

That all Women in Lorain County look for, and pay particular heed to our Sale Announcements, because our reputation for Exceptional Value Giving is not easy to equal. Many and varied are the ways you may economize if you come here Friday and Saturday.

$1.25 Black Sateen Bloomers at 59c
Black Sateen Bloomers made with elastic at waist and knee.

$2.25 Bungalow Aprons at $1.69
Women's Bungalow Aprons, made of fancy striped madras and trimmed in plain colors and braid.

$1.00 Polly Prim Aprons at 69c
Polly Prim Aprons made of fancy gingham in small plaids and checks.

$2.00 Women's Gowns at 89c
Women's Batiste Gowns, trimmed with embroidery and hemstitching.

$5.00 Silk Chemise at $2.95
Flesh colored crepe de chine and satin chemise trimmed with lace and ribbons. All sizes.

$2.00 Babies Bonnets at 98c
Babies silk poplin bonnets, trimmed with ribbons and lace also hand embroidered. Just the thing for Spring wear.

$2.25 Children's Dutch Rompers at $1.59
Children's Rompers, made of plain colored materials and trimmed in white. Sizes 2 to 6 years

$3.00 Baby's Sacques at $1.98
Baby's Knitted Sacques in white and trimmed in blue or pink.

$8.00 P. N. Corsets at $3.95

$2.00 and $2.50 P. N. Corsets at $1.39

$8.00 and $8.50 Modart Front Lace Corsets at $3.95

$3.98 Taupe Charmeuse at $1.98 a Yard
One lot of about 300 yards of taupe colored Charmeuse, 40 inches wide. This ridiculously low price is made as we have taupe only, in this quality.

$1.59 Satin Striped Shirtings at $1.10 a Yard
One lot of silk shirtings with satin stripes. Some of the most attractive patterns shown. 36 inches wide and fast colors.

$2.50 Men's Neckwear at 75c
Men's Itallian Silk Neckwear in a large variety of exclusive patterns. This is a very low price to close them out.

$1.15 Stair Carpet at 59c a Yard
One lot of wool carpeting, suitable for stairs or hall runners. 24 inches wide. A good assortment of patterns to choose from.

$25.00 Bozart Rugs at $12.75
One lot of wool fibre rugs in a large variety of new and attractive patterns. Size 9x12.

85c Veils at 59c
A beautiful assortment of dotted veils in all the wanted colors.

75c Embroidery Flounces at 49c
Beautiful Embroidery Flounces made of a good quality cambric.

65c Fancy Ribbons at 39c
Ribbons suitable for Hairbows or Sashes. They come in checks and stripes.

$1.75 Collars at $1.29
Beautiful collars for Spring in ecru, cream and white.

$5.00 Bleached Table Damask at $3.98 a Yard
Extra heavy, pure linen Table Damask of Irish Manufacture, 72 inches wide. This grade recently sold as high as $6.50 a yard.

39c Children's Hose at 25c
Extra fine quality of children's lisle hose in black and brown.

50c Women's Lisle Hose at 29c a Pair
Women's mercerized lisle Hose with fashioned leg. They come in black, brown and white. This is the lowest price quoted in four years.

45c Men's Lisle Hose at 35c
These Hose are made of extra fine quality mercerized yarns. They come in black, cordovan, tan and white and are an exceptionally good value.

$2.50 Women's Lace Striped Hose at $1.59
Pure Silk, Lace Striped Hose, in black, brown and white.

$35.00 Jersey Suits at $19.50
These are new style Jersey Suits in combination check skirts and plain coats. Also one lot of English Tweed Suits that sold as high as $68.00. Both styles are very desirable for Sport wear.

Sport Coats--Values up to $27.50; Your Choice at $19.50
These are made of the newest Sport Cloths and are beautifully trimmed with buttons and cable stitching.

$2.50 Heatherbloom Petticoats at $1.75.
A large variety of new and attractive patterns in Heatherbloom Petticoats. This is the lowest price quoted on these Petticoats in the last three years.

$5.00 McCullum's Hose at $2.98
McCallum's full length, pure silk Hose in black, brown and white.

59c Stamped Towels at 45c
Stamped Towels with attractive designs on good quality of Huck-a-Buck. Good size.

89c Stamped Bridge Covers at 69c
Stamped with small designs on clover cloth. 36 inches square.

5c Royal Society Floss at 5c a Dozen
This assortment of floss includes a wide range of desirable colors.

50c Dress Ginghams at 29c a Yard
32-inch Dress Ginghams in plain colors, plaids and small checks. All new color combinations.

39c Dress Ginghams at 21c a Yard
We are showing about 150 styles of this quality of staple goods. Colors are guaranteed.

$1.25 Imported Ginghams at 59c
Imported Anderson Ginghams, 32 inches wide. Fast colors.

25c Apron Ginghams at 15c a Yard
Amoskeag and Lancaster Ginghams, the best qualities made, in small checks.

25c Printed Challis at 19c a Yard
These Challis come in exceptionally pretty patterns entirely different from the regular styles and a much better quality.

29c Striped Crepes at 19c a Yard
Woven striped Crepes, suitable for Dresses, Waists and Children's Wear. They come in black, pink and tan. Colors are guaranteed fast.

75c "Silk Tissue" at 59c a Yard
36-inch Silk and Cotton mixed Tissue, suitable for Waists, Children's Dresses and Underwear.

50c Dress Poplins at 39c a Yard
Silk finished Dress Poplins in a full line of colors. Suitable for women's and children's dresses, also boys' blouses.

85c Tissue Ginghams at 69c a Yard
A large variety of silk and cotton Tissue Ginghams, suitable for women's and children's dresses.

$1.25 Bath Towels at 69c
Large size, fancy Bath Towels in fancy colors with jacquered borders. An extra fine quality.

75c Bath Towels at 35c
Extra large size, two ply Bath Towels in plain white and colored borders.

25c Bleached Toweling at 19c a Yard
Extra heavy, bleached toweling suitable for hand or roller towels. 18 inches wide.

$3.50 Round Scalloped Table Cloths at $2.75 . . . .
64 inch round scalloped table cloths.

$1.50 Imported White Dress Voiles at 98c a Yard
Tootals Imported English Voiles in pure white. These Voiles are known by their wonderful lustre and make wonderful waists and garments.

75c White Madras at 39c a Yard
One lot of mercerized striped Madras, suitable for Men's Shirts and Women's waists. 32 inches wide.

75c Sateens at 39c a Yard
All our plain colored sateen linings, 36 inches wide. A large variety of colors to choose from.

$2.00 Silk Striped Voiles at $1.25
One lot of Dress Voiles in exclusive designs, suitable for cool summer dresses. 40 inches wide.

$5.00 Wool Plaids at $3.98
Strictly all wool, fancy plaids and checks, suitable for skirts. 54 inches wide.

$2.25 Messaline at $1.69
Pure Silk Messalines in a full line of street and evening shades, 36 inches wide.

85c Bath Towels at 39c
Extra heavy Bath Towels with woven borders in plain white. One of the best towels made.

50c Pillow Cases at 29c Each
Gold Seal Pillow Cases are made of a fine grade of bleached muslin, soft finished and free from starch.

$2.25 Bleached Sheets at $1.29 Each
Seamless Bed Sheets, size 81x90 inches, made of a fine quality, full width bleached sheeting; soft finished.

29c Brown Muslin at 15c a Yard
Extra heavy brown muslin, 36 inches wide, suitable for sheets and pillow cases.

45c and 50c Pillow Tubing at 39c
One lot of bleached Pillow Tubing in 36, 42 and 45 inches. All standard brands.

29c Cameo Cloth at 21c
No. 2000 Cameo Cloth, 36 inches wide. A fine quality Long Cloth, suitable for women's and children's underwear.

39c Twilled Muslin at 29c
A 36-inch Night Gown Twill, suitable for making underwear and sheets.

$2.50 Checked Taffetas at $1.98 a Yard
Pure Silk, checked taffetas, one of the newest silk fabrics on the market this Season.

$3.98 Wool Plaids at $2.98
Fancy plaids and checks, suitable for children's dresses and women's skirts. 54 inches wide.

$3.98 Baronette Satin at $3.29
Fine quality Baronette Satin, 40 inches wide. One of the best grades made. It comes in a full line of street shades, and is especially suitable for sport skirts.

15c Featherstitch Finishing Braids at 10c

10c and 15c Crochet Cotton and San Silk at 5c

15c Rust Proof Pins at 9c

25c and 30c Talcum Powders at 19c
One lot of assorted makes.

59c Listerine, 7 Oz. at 42c

$3.98 Canteen Bags at $2.79
Each Bag is fitted with a change purse and a mirror. They come in fancy colored leather effects.

75c Women's Vests at 49c
Women's fine quality ribbed under vests with bodice top. They are made of fine mercerized yarns.

$2.50 Men's Union Suits at $1.50
Men's fine ribbed Union Suits made from highly mercerized Egyptian Yarns. In a full line of sizes.

$1.00 Table Damask at 69c
Extra heavy weight, satin finished Table Damask, 68 inches wide. Wears and washes like all linen.

50c Pure Linen Toweling at 29c a Yard
Extra heavy, bleached crash Toweling, 18 inches wide. Suitable for hand or roller towels.

$8.00 Pure Linen Table Cloths at $5.98
All pure linen Table Cloths in handsome damask patterns. Size 2x2 yards. Of Irish manufacture.

$3.50 Hemstitched Table Cloths at $2.69
Hemstitched Damask Table Cloths, 64x72 inches. They are made of extra heavy weight table damask and come in new and attractive patterns.

GLOVES AND HANDKERCHIEFS AT ECONOMY PRICES

$2.25 Long Silk Gloves at $1.85
Sixteen button length Silk Gloves in white and tan.

$1.75 Silk Gloves at $1.39
Kayser's Pure Silk Gloves, double tip, in a full line of colors and sizes.

$1.00 Chamoisette Gloves at 75c
Kayser's Chamoisette Gloves in gray, brown, beaver and white. All sizes.

$4.50 Kid Gloves at $2.29
Real French Kid Gloves in black, brown and white. All sizes.

35c Tissue Handkerchiefs at 25c
Imported Women's Handkerchiefs with colored borders. Colors guaranteed fast.

59c Women's Initial Handkerchiefs at 39c
Made of fine quality pure linen with embroidered initials.

One Lot of Women's Handkerchiefs
In plain white and colors, some with colored embroidered corners and lace edges. Values from 19c to 35c at 12½ to 18c.

75c Printed Dimities at 50c a Yard
Small attractive designs printed on fine quality dimity. Suitable for children's dresses and Women's Waists.

50c Printed Handkerchief Lawn at 39c
40-inch Wash Fabric in small checks and floral designs. Known as "Burton's Handkerchief Linen."

The Lewis Mercantile Company

ELYRIA, OHIO

NewspaperARCHIVE® NewspaperARCHIVE®

DAILY MAGAZINE PAGE FOR EVERYBODY

HOLDING A HUSBAND

Adele Garrison's New Phase of

Revelations of a Wife

Copyright, 1921, by Newspaper Feature Service, Inc.

The Surprise the Telephone Brought Madge.

I COULD not help a quick, furtive glance at Dicky and Edith to see what effect Lillian's luncheon invitation to Edith would have upon them. But if any plan of theirs had been thwarted by the invitation, there was no indication of it from either of them. Edith murmured a perfunctory and properly grateful assent to Lillian's offer, while Dicky began teasing Marion, a pastime of which he as well as the child never tires.

"There won't be many of us left at home tomorrow," Mrs. Durkee pouted. "Only Marion and Madge and I—"

"And Katie and Jim," Alfred interposed laughing. "But perhaps some of the neighbors will come in and keep you from getting lonesome."

"Get along with you!" his mother scolded. "We'll find plenty to do, Madge, I can help you all day to finish up anything you want done."

"I shall be very grateful for your aid," I returned sincerely, for I was anxious to get everything in such shape that I would not need to return to the house if we found what we wished at the east end of the island on our projected trip. And I know what a notable housekeeper Mrs. Durkee is what efficient aid she could give me.

A Busy Morning.

Never was her efficiency more ably demonstrated than it was the next morning after we had speeded on their way the city-bound members of our families. They had decided on walking to the station because of the delightfulness of the spring morning, and little Mrs. Durkee gave a comical sigh of relief as we turned back from the veranda after waving them good-by.

"I'm always glad to get people off early," she said, as she led the way to the kitchen where Katie was already at work upon the dishes.

"If you've anything you can do by yourself, Madge," my little neighbor observed, "run right along over. Katie and I will do these dishes in a jiffy and come over as soon as we've finished. There isn't a thing to do here today, for I was up by daybreak and went over the rooms with the duster and oiled mop. And I'll let the beds air until later in the day."

"I can help make beds, Auntie Durkee," Marion interposed eagerly.

"So you shall, my lamb," Mrs. Durkee beamed upon the child. "I'll call on you when I'm ready."

"Wouldn't you like to come with me now, Marion?" I asked. "I need someone to help me over there who can run up and down stairs easily."

"Then I'm just the one you're looking for," the child caroled happily, dancing over to me and slipping her hand in mine.

I was glad indeed of Marion's light feet and willing hands in the hours of the busy forenoon that followed. She was so enthusiastic about helping—not only while I was alone, but when Mrs. Durkee and Katie came over—that we finally were compelled to banish her to the lawn for fear of her overdoing.

Aroused from Sleep.

A hasty pick-up lunch in Mrs. Durkee's dining room, another hour of "last things," and we stood in the upper hall, with the satisfying consciousness of a task well completed, of a dismantled house, ready for the moving vans.

"There'll be only the beds," Mrs. Durkee said practically, "and Katie and Jim know how to fix those. I'll send the linen to the laundry for you, and you can get it any time. And Katie either can have dishes and cooking things from me for Jim and herself over here, or she can cook over at my house, just as she pleases."

"Eef you pleeze," Katie said timidly, "I like shoost a few tings over here. I no vant mooch."

"Anything you like, Katie," Mrs Durkee returned heartily. "And now, Madge, I propose that everyone of us take a nap for an hour or two. I'm going to have steak and baked potatoes, and new asparagus for dinner, and I won't have to see about any of it for three hours yet, so I'm going to have a nap. I'll put Marion to bed over in my house, so you won't have a thing on your mind."

She bustled away, and after a last stroll through the rooms to see that nothing had been overlooked, a last appreciative examination of the dining room decorations which Dicky and Jim had so cleverly restored that one could hardly tell they had been hurt, I went to my room for the nap which I realized I sorely needed.

It seemed to me that I had barely touched the pillow before I was wakened by a long pealing ring of the telephone. But an impatient glance at my wrist watch told me that I had slept two hours, and I wearily dragged myself out of bed, and went to the branch telephone in the upper hall.

"Who is this, please?" came a rather colorless feminine voice in answer to my "Yes," with a rising inflection.

"This is Mrs. Richard Graham," I returned, conscious that my voice was distinctly ungracious, but there was no resentment in the voice at the other end of the wire.

"We are given to understand that you are looking for a house, Mrs. Graham," the girl said smoothly, "and we think we have just the right property for you."

HER PROBLEMS :: *By Annette Bradshaw*

AN UNEXPECTED PLEASURE

MARY (excitedly)—Do you mean to tell me that Aunt Maria is here! Didn't you receive my telegram saying not to bring her?

EDITH—That's why she came. She wants to speak to you about it. She opened the telegram.

YOUR HEALTH

An Unpleasant Subject But It Demands Discussion

By ROYAL S. COPELAND, M. D.
Commissioner of Health, New York City

DR. COPELAND

WAR-TIME conditions gave many a fastidious American boy an experience with filth and vermin.

The present housing situation, with overcrowding so common, will probably result in a great increase in the filth conditions.

Whenever a considerable number of the population have any of these conditions, all the rest of us are in danger.

Crowded street cars, public comfort stations, elevators, bargain counters and all the intimate contacts of life give opportunity for the transmission of these unpleasant things.

The itch, or "scabies," as the doctors call it, is due to a parasite which bores into the skin.

Whenever there is a bend in the body, like the front of the elbow and back of the knees, or a fold of the skin, or between the fingers, there the parasite makes its attack. Little blisters form and the itching is intense. Consciously or unconsciously, the victim scratches and tears the affected parts with his finger-nails. The flesh is torn, blisters and pus-filled spots increase and gradually the disease spreads to other parts of the body.

Simple Remedies.

There are several remedies, but the chief is sulphur.

Four drachms of precipitated sulphur, added to four ounces of vaseline or lard, makes a very satisfactory salve for the desired purpose.

First, the skin should be thoroughly cleansed. An abundance of soap and water should be used and, if the skin is not too sore, it should be scrubbed with a hand-brush. Then the sulphur preparation should be thoroughly rubbed into all the affected parts. This is done morning and evening for a least four days.

After the last application the patient should take a hot bath, using lots of soap and water. Then he should put on clean underwear and clean outside garments. The old clothing and bedding should be destroyed or thoroughly sterilized by boiling or by steam.

"Cooties," or body lice, are another type of vermin. They live in the clothing, especially in the seams of the garments. Chief attention must be given the clothes. These should be boiled, or steamed, or baked until all the offending parasites and their eggs are killed.

After getting rid of the infected clothing the victim should bathe in an abundance of soap and water. Then he may apply one of several different preparations, but the sulphur ointment recommended for the itch is as good as any. One or two applications followed by a bath and clean clothes will end the trouble.

Head lice, or "pediculosis capitis," as the doctors politely name this variety of animal, is more difficult to remove.

Cleansing the Hair.

Prepare a mixture of equal parts of sweet oil and ordinary kerosene oil. Saturate the hair and scalp with this mixture. Wrap the greasy head in a cloth and leave all night.

In the morning wash the hair with a solution of carbonate of potassium in the proportion of one teaspoonful to a quart of water. Then wash the head thoroughly with hot water and soap.

If necessary, repeat the treatment. Ordinarily one application is sufficient.

If the trouble attacks the hair elsewhere, one part of cocculus indicus with three parts of water or alcohol may be applied several times a day.

Let it be remembered that practically all vermin are carriers of disease. Not only are they disagreeable companions, but they are a menace to health.

Answers to Health Questions

A CONSTANT READER Q—Can you tell me what to do to get rid of spots in front of my eyes?

A—I believe it is due to constipation. Eat simple, well-cooked food, adding bran muffins and stewed fruits for breakfast and coarse breads with other meals. Drink lots of water, take plenty of exercise and try taking a tablespoonful of mineral oil each night three hours after eating.

• • •

H. H. Q—My hair is falling out on the front part of my head. As my hair seems dry, I tried a daily massage with olive oil, but there are no signs of growth. What would you advise?

A—You should consult a skin specialist. It may be caused by a constitutional condition.

• • •

R. S. Q—Can you advise any remedy for enlarged pores?

A—Washing your face with hot water and soap and cleansing it thoroughly with cold water for 15 minutes will prove helpful.

• • •

MISS M. McK. Q—How can I reduce unusually large ankles?

A—Wearing high shoes very often keeps the ankles from enlarging. This, however, will not cure a natural development.

• • •

MRS H. D. Q—What can I do for a weak bladder? I have been to two doctors and a specialist, but don't seem any better. The specialist used electrical treatment and told me it was inflammation of the bladder. What would you advise?

A—Continue the treatment with your doctor. He has examined you, knows your case well, and therefore, can best advise you.

• • •

H. M. B. Q—For some time I have suffered with insomnia. I sometimes sleep no more than two or three hours a day. I am a baker and work nights. I am also troubled with belching after meals. Kindly advise me.

A—Eat simple, well-cooked food, avoiding those rich in starches. Add bran muffins and stewed fruits for breakfast and try taking a tablespoonful of mineral oil each night, three hours after eating.

• • •

Dr. Copeland will answer for readers of this paper questions on medical, hygienic and sanitation subjects that are of general interest. Where the subject of a letter is such that it cannot be published in this column, Dr. Copeland will, when the question is a proper one, write you personally, if a self-addressed, stamped envelope is enclosed. Address ALL INQUIRIES to Dr. R. S. Copeland, in care of this office.

Copyright, 1921, by Newspaper Feature Service, Inc.

Good Night Stories

By Blanche Silver

Illustrated by Neva Harrison

DORIS MEETS A PATIENT MOTHER.

"OH, dear!" cried Doris when her mama asked her to mind her little baby brother, "I wouldn't care if he'd crawl around on the floor and be content, but he's always trying to walk and if I don't hold him he'll fall and bump his head."

"I wondered what made you look so funny," laughed a cheery voice, and Happy Giggles, the merry little elfin from Make-believe Land, hopped from the window-sill. "If you had to take care of a hundred and fifty babies at once, you might have some reason to complain. Why, I have a little friend who has one hundred and fifty little babies, and—"

"Kindergarten teacher, you mean?" asked Doris, gathering the baby in her arms and kissing him. "My! It must have been a large class!"

"Class, nothing!" laughed Happy Giggles. "Every one of those hundred and fifty belong to one another."

"Oh, Happy Giggles!" laughed Doris, forgetting all about being peeved. "I never heard of any one having that many children."

"It is true, just the same," replied the elfin, "and they don't live very far from here."

"It's just one of your fairy tales to get me in a good humor," laughed Doris, giving the elfin a pat on the shoulder. "Well, I love them just the same."

"But this isn't a fairy tale. It's true," said the elfin.

And he led Doris out to the garden wall. There, among the rose leaves, swung a beautiful, webby castle.

Mama Spider, always curious to see what was going on, ran out to meet

Mama Spider Ran Out to Meet Them.

them. She laughed heartily when Happy Giggles told her Doris had thought she was a kindergarten teacher.

"I'm more than that, for I have one hundred and fifty in my family," she replied. "That seems like a large family, but it's not as big as some spider mothers have."

"But, my goodness!" laughed Doris. "How in the world do you feed them?"

"Well, in the first place, when I build their big cradle I put in a great deal of food. By the time they have eaten it and eaten their way out of their cradle they are ready to be taught how to catch their own food.

"I took the oldest baby this morning and showed her how to spin a web house for herself. I showed her how to pull the silvery thread from her little body and throw it over a stem of a vine. At first she didn't feel safe walking out on it, but finally I coaxed her, and showed her there was nothing to fear. So she went out to the centre and fastened two more threads out there.

"We measure by this little comb-like thing on our feet," and she held it up for Doris to see. "We also use it to keep the web dusted and clean.

"After daughter had dusted and fastened the threads this morning, I showed her how to weave them in and out to form a web like mine. Before she knew it the web was finished and a gnat entangled in it, so she was repaid for her trouble.

"Well! When the rest of the babies saw it they all wanted one. So I went to work and gave them all a lesson, and now they've gone off to try their luck. Happy Giggles tells me you were complaining about minding your brother."

"Never again!" exclaimed Doris.

Mama Spider laughed with her and said, "If I don't complain, no mother on earth has a right to."

She bade Doris good-by and hurried to see the webby houses.

Doris, feeling ashamed, amused her brother the rest of the day without a murmur—she really found it loads of fun.

Copyright, 1921, by Newspaper Feature Service, Inc.

Advice to Girls

By ANNIE LAURIE

DEAR ANNIE LAURIE:

I am a young girl who had a boy friend. He left town. When he left he promised me he would write, and he did, but the last letter I wrote I never got an answer to. I thought maybe that the letter might have got lost in the mail, so I wrote another one. It has been a month since I sent the last letter, but I have never heard from him since.

Now, Annie Laurie, I have an idea that my letters were destroyed before they reached my friend, so please advise me what to do, as I am very anxious to hear from him.

Do you think that it would be all right to send him a special delivery letter, so I could be sure he got it?

Please advise me what to do, because I don't want to do what is not right. LONELY.

LONELY: Unless you have sufficient ground for your suspicion that the letters were destroyed before reaching your friend, I should not advise you to write again, especially by special delivery. It gives too much importance to the matter, and in case he wishes to drop the correspondence, it would be humiliating for you.

DEAR ANNIE LAURIE:

I am a girl 21 years of age. I once had, I thought, a true and faithful friend. He, like many other boys, had to go to France. While over there he seemed to care for me, but since he returned he pays me no attention. He has told others that he cares for me, but he has not proved it. I am very unhappy.

Do you think he will ever care to renew his friendship? Should I renew it if he should want me to?

FORSAKEN FOREVER.

FORSAKEN FOREVER. My dear girl, the great adventure "over there" sent so many of our boys back to us changed. It may be that in your case this boy still wishes to remain on a friendly footing with you, while the result of his experience abroad has made him restless and undecided. If I were you I should not attempt to force his attention.

DEAR ANNIE LAURIE:

I am a girl 20 years of age, and am in love with a young man four years my senior. When he left town he was nice as could be and asked if he could write. We corresponded for a long while and finally a letter came asking me to be his wife. I very politely refused and told him I could not marry at the present time. That happened nine months ago, and he hasn't written me since. Will gladly follow your advice.

NEGLECTED

NEGLECTED: You can scarcely blame the young man, my dear, for thinking that the correspondence was only taking up his time and yours to no satisfactory conclusion. Possibly you did not make it clear enough that you might entertain his proposal, later. I don't see how you could resurrect the matter without embarrassing yourself. However, if you have his address, you might send a greeting card at an appropriate time. Do you know the date of his birthday?

Annie Laurie will welcome letters of inquiry on subjects of feminine interest from young women readers of this paper and will reply to them in these columns. Letters to Miss Laurie should be addressed to her, in care of this office.

FAMOUS "WITS" OF HISTORY

Little Stories of Men and Women Whose Sayings Are Still Remembered

By MARK STUYVESANT

The Way Peter the Great Kept His Head Warm.

A NATION without great men about whom legends cling is a country poor indeed. It is merely a collection of people. They have not been fused together by unity of purpose. They have no ideals toward which their minds all turn.

Those who wonder about the economic as well as the political condition of Russia today may find some of the causes in the past. The autocratic command the old emperors exercised—which in lesser degree was to be found all through the aristocracy—perhaps is one secret.

An amusing instance of this calm acceptance of and insistence on divine right and all its prerogatives is found in an anecdote about Russia's strong man, Peter the Great.

In Percy's Anecdotes we are told that during the course of Peter's second journey to Holland in 1716, he arrived at Danzig on a Sunday. The hour was one when the gates of the city were to be shut, according to custom, during divine service. Informed of this circumstance, the Emperor did not wish to lose the opportunity of seeing the forms of worship in that city, so he ordered that he be conducted to the cathedral.

The reigning burgomaster was there. Probably he had been warned of the arrival of the illustrious guest, for the moment the Czar entered the church the burgomaster rose to greet him, and led him to his own seat, which was a little more elevated than the rest. Peter sat down bareheaded, and ordered the burgomaster to sit beside him.

Peter listened to the preacher with the greatest attention, keeping his eyes fixed upon the speaker, while the eyes of the whole congregation were fixed on him. A few minutes' time passed, and Peter felt his head grow cold. Without a word Peter reached over, lifted the ample periwig from the head of the burgomaster, and put it on his own head, still paying the same profound attention to the discourse from the pulpit.

There sat the baldheaded burgomaster—striving hard to keep his countenance from showing surprise—and the Czar in the grand gala wig. Each paid the strictest attention to the preacher, but the gravity of the congregation was upset. The crowd, however, knew better than to do more than smile behind hands lifted to hide their lips.

When the sermon was over Peter replaced the periwig on the bald head of the burgomaster. The only indication Peter gave that he realized what he was doing was a slight inclination of his head. This incident seemed, indeed, quite a matter of course to the Russian monarch.

One of his attendants later assured the deputation which arrived from the city to pay all due respect to the distinguished guest, that the Czar never paid any attention to such little things. It was said that, as Peter had not much hair, it was his custom as often as he felt cold, to use the wig of Prince Menzicoff or that of any nobleman who happened to be within reach to cover his cold head.

Another story that may serve as a key to the present tendency of Russia may be found in the following tale about Peter the Great:

Hearing, on one occasion, of a gross piece of speculation in the Senate—so we are told in "The First Romanoffs"—Peter furiously called for Paul Yaguzhinsky. He ordered that a ukase be instantly drawn up inflicting capital punishment upon every one who henceforth stole as much as a rope's end.

"Surely, your majesty," said Paul Yaguzhinsky, "you don't want to be an emperor with no subjects to rule over." We all rob you, the only difference being that some of us are bigger and bolder thieves than others."

At this, it is declared, Peter laughed heartily and the matter was dropped. Perhaps if it had not been dropped Russia would be different today.

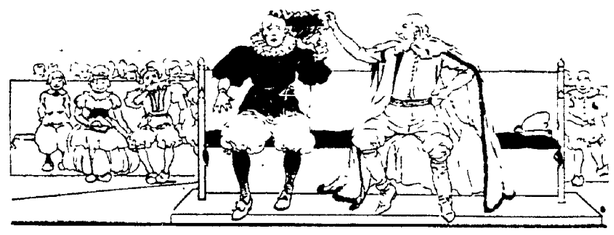

Peter Appropriated the Burgomaster's Wig Without a Word.

HOME-MAKING HELPS

"Everything About the House Helps to Make the Home"

By WANDA BARTON

How to Make a Barometer at Home.

IN looking at a thermometer to convince ourselves how hot or how cold our prevailing condition is, or at a barometer to prove our worst weather suspicions, how few of us stop to realize what complex instruments these are!

Many years of labor and experiment have been required to bring them to their present state of accuracy.

Some credit the invention of the former to Drebble, a learned Hollander, others trace its origin to Galileo Galilei, professor of mathematics at Padua. About the year 1592, it is said, some one invented an instrument described as "a glass containing air and water to indicate changes of temperature," and the thermometer was launched on the sea of thought. And we have been using the weather as a conversational buffer ever since.

In its evolution from an idea to a demonstrable fact, many scientists helped the thermometer to become what it is today. The Grand Duke of Tuscany, in 1630, gave no less than ten years' thought to its improvement. In 1662, Hooke and De Lance pushed the experiments forward. In 1714, Fahrenheit took a hand, arranging a scale which showed that water froze at 32 deg., and boiled at 212 deg. Then Newton helped straighten out disputed points.

The instrument familiar to us as a barometer was first known by the name of its inventor, who called it "torricellis tube." Later the water barometer became a "weather mannikin." The instrument is as delicate as a watch, and needs even more careful handling.

It is well to remember also that before suffrage became a fact nearly all barometers for home use showed a little figure of a man who came out in stormy weather while his wife monopolized the sunshine.

There are several homemade weather devices that are interesting to experiment with. For instance, a farm scene drawn on blotting paper with a soft pencil is then carefully cut up like a picture puzzle and glued on cardboard. The picture is then treated with the following solutions to make the grass and trees green, the house and cornfield yellow, and the sky blue:

Green.

Cobalt chloride	1 part
Gelatine	20 parts
Nickel oxide	75 parts
Cupric chloride	25 parts
Water	200 parts

Yellow.

Cupric chloride	1 part
Gelatine	10 parts
Water	100 parts

Blue.

Cobalt chloride	1 part
Gelatine	10 parts
Water	100 parts

After treatment the picture looks somewhat pinkish all over, but in clear weather it is perfectly distinct, and in stormy weather it becomes muddy.

A bunch of paper flowers after being dipped and having the centres painted with the blue solution make a fine barometer. White flowers turn a bright blue when the weather is fair, and pale when it storms. Pink ones turn a fine purple on sunny days and dull, mud color when it rains. One peculiar mystery is in the fact that no matter what the weather may be the leaves always stay properly green as they should.

Fasten a weight on a piece of dry whipcord, and in fine weather hang it against the wall, the bottom of the weight resting on a heavy-drawn line. Write "wet" above and "dry" below the line. In wet weather the weight will draw up, and in dry weather it will sag below the line.

A toad in a jar will stay under water as long as it is clear, but will climb up the ladder to the top at the approach of a storm, and stay there until it is over.

ODD and INTERESTING FACTS from EVERYWHERE

Suttee, the practice of a widow sacrificing herself on her husband's funeral pyre, was made illegal in British India in 1829.

• • •

Banns of marriage are so called because ban originally meant a proclamation.

• • •

Bacon is more than twice as valuable as rump steak, from the nutritious point of view.

• • •

The costliest watch in the world is said to be a jewelled timepiece owned by the Pope, and valued at $200,000.

The American bale of cotton is 500 lbs., the Egyptian 700 lbs., and the West African 400 lbs.

• • •

Barbed wire was first used for military purposes in the Spanish-American war of 1898.

• • •

Balfouria, a small agricultural colony in Palestine, is named after the Rt Hon. A. J. Balfour.

• • •

Although conscription did not apply in Australia, of her total population of less than five millions, 416,000 men and women volunteered for service.

An acre of ground planted with bananas will, it is estimated, produce nearly 25 tons of fruit, as each bunch of bananas weighs from 70 to 80 pounds.

• • •

Hides may be measured by passing them between the rollers of a special machine, which estimates the area of the skin, even making due allowance for all small holes.

• • •

The birds English fanciers keep in an aviary of fair size are the thrush, blackbird, starling, goldfinch, bullfinch, linnet and siskin—the robin being too quarrelsome.

Diary of a Fashion Model

By GRACE THORNCLIFFE

She Chats About a Gown for the Spring Bride.

SPRING brides have been among the most important of our clients this season. We have already completed several wonderful creations. The prettiest, however, is the gown illustrated.

It was originated for Miss Veronica Vardon, one of the youngest and loveliest brides of the season.

When she came to see about her wedding dress, Madame asked me to help show her some of the new modes.

"I'd like to have something simple, yet dignified enough for a church wedding, for I suppose I must allow my family a little voice in the matter," said Miss Vardon.

"Then we shall dispense with lavish embroideries," said Madame, as I unfolded some of the rich silks and satins which are especially designed for bridal gowns.

"I'm not sure as to which material I want, so I would appreciate your advice," said Miss Vardon as she turned to Madame.

"I think this white meteor is the best I can suggest," was Madame's answer, as she asked me to drape its soft folds about my figure.

"That does look lovely! And it's not too heavy-looking," said Miss Vardon. "I have a hatred of heavy, thick-looking silks which look as though they were made to be sold by the pound instead of by the yard."

"Now that is decided, let us consider the style," said Madame. "A simply draped surplice bodice is always youthful-looking, and I think it would be most becoming to you."

"Yes, I'm sure that would be attractive. I should like to have the sleeves come below my elbows, as my arms are really quite thin," said Miss Vardon.

"Very well. We'll have the sleeves fashioned with deep armholes and finished with bell cuffs. A small vestee of real lace will greatly enrich it," commented Madame, becoming quite enthusiastic about the designing of this gown.

"I want it simple, but I do not object to a little ornament if you think it would improve the gown," said Miss Vardon.

"Then you'll like the trimming of pearls and bugles. They will be used to border the cross-over fronts as well as the cuffs, and, of course, on the skirt," said Madame.

"How are you going to make that?" asked Miss Vardon.

"Over the tight underskirt I'm going to drape four panels. These will be rounded at the hem. Then I shall outline each panel with a delicate tracery of pearls and bugles," announced Madame, as she hastily sketched a picture of the proposed dress.

"What about the train?" said Miss Vardon.

"That will be a long, square-cut affair of the meteor," answered Madame.

"Will it be ornamented?" asked Miss Vardon.

"Yes. At the very end of it I shall have a large bowknot made of ribbon with small sprays of ribbon flowers placed among the pearls and bugles," replied Madame.

"What kind of a veil shall I have?" asked Miss Vardon.

"Tulle," answered Madame. "It will be arranged in soft folds upon your hair, and caught at each side with real orange blossoms. From these points it will flare slightly."

"That sounds as though it would be beautiful!" exclaimed Miss Vardon.

"Of course, if you preferred, you might encircle your forehead with a garland of orange blossoms. In that case the veil would be draped about the sides and back," continued Madame.

"I think I prefer the two veils with the little cluster of blossoms just above my ears," said Miss Vardon.

"It is more youthful-looking, I think," remarked Madame, "but that matter can easily be settled definitely after you have seen your gown."

"Very well," said Miss Vardon, rising, "I'm sure it will be lovely, and I'm so glad I can have it made on the simple lines I really admire so much."

Note the Several Distinctive Features About This Charming Wedding Gown and Veil.

(Copyright, 1921, by Newspaper Feature Service, Inc.)

To-morrow's HOROSCOPE

By Genevieve Kemble

FRIDAY, APRIL 8.

According to this day's planetary rule, there are offered several opportunities for gain and increase in business. There may be financial increase through hazard or speculation, but there is likewise a chance for loss through the same channels. Handled with discretion, business should make distinct progress. Changes, removals or journeys should be made with hesitancy, although the menacing conditions are not strong. Those in employment, especially men are under the direction interpreted for success and advancement. The mind will be found to be generous, free and open, and the disposition leaning to large and ambitious projects.

Those whose birthday it is have the promise of a successful year, with the prospect of gain. A child born on this day will be popular, ambitious and unusually successful in business.

NEWSPAPER ARCHIVE®

Theaters

AMERICAN

"Mutiny of Elsinore"

LYRIA.—Thrills of the most in-se description were the order of day yesterday when the Metro ial production, "The Mutiny of Elsinore," with an all-sar cast, the feature attraction at the erican theater. The picture is eduled to remain for the rest of week, and during this time op-tunity should be open for all care to be thrilled to take in production, and test its quality making the chills creep up and n the spinal column.

The Mutiny of the Elsinore" en- the distinction of being one of most intense and gripping pho-amas of the season. It is the urization of the late Jack Lon-'s novel of the same name, and ossesses all of that master writ-genius for portraying the con- of strong men in the far, rough es of the earth, where the only in existence is the law of the and gun.

he story concerns John Pike, first mate of the sailing ship, "Elsinore," who has signed up otley crew of thugs and gunmen n the water front dives of Frisco who once at sea finds himself ed against these hostile forces the mastery of the vessel.

"OUTSIDE THE LAW"

ELYRIA—With the O. K. of erica's greatest detective on the pt, many of the scenes filmed he actual localities in San Fran-o's slums, and others in an ac-ate reproduction of the Bay 's Chinatown, "Outside the r," offers an authentic picture the crime life of the western bed.

William J. Burns was present, ing the filming of part of Tod wning's pictuer at Universal . He examined the script with arent interest and offered sev- suggestions, two of which were epted by the author-producer, r explaining the reason for the er scenes thoroughly to the de-ive. Mr. Burns also coached Chaney in some of the "holds" d by denizens of the underworld. lthough four blocks of Frisco's natown were built at Universal y at a cost of $90,000, Tod wning took his star, Priscilla n, and Lon Chaney, Wheeler rman, Ralph Lewis and E. A. rren to San Francisco to shoot ff in other parts of Chinatown, the water front and on board a in the bay.

As a final touch of realism, while was in San Francisco, Priscilla n attended the convention of the tional Traffic Officers' associa-n, was elected an honorary mem- and was awarded a gold star. ce that makes her a full-fledged ffic cop, she is "outside the law" real life, as well as in the Jewel ture, showing at the American eatre starting Sunday.

STRAND

"The Wonderful Chance."

ELYRIA.—There is a scene in Eugene O'Brien's latest Selznick Picture, "The Wonderful Chance," which is announced to be shown at the Strand theater Friday, that will warm the cockles of the hearts of all members of the Anti-Tipping Society, cause a contented smile to spread o'er the faces of the S. P. U. G. (Society for Prevention of Useless Giving) and create a weeping and wailing and gnashing of teeth among such spectators in the audience who are waiters, bell-hops and hat-boys. It is just a little unconscious comedy touch injected into a dramatic situation by Director **George Archainbaud, but it is one** of those things that separate genius from mediocrity in the art of dramatic production.

Eugene O'Brien in this H. H. Van Loan story appears as "Swagger Barlow, a clever crook. Unknown to [illegible] or Lord Birmingham, who has engaged a suite at the Ritz. Barlow, in dodging a detective who is following him, enters the lobby of the hotel, and is immediately taken for the Englishman.

A bell-boy "rooms" him in the most approved style, viz., pulls up the shades, opens the windows a trifle, turns on the light in the bath room, and after glancing around, finishes with the customary: "Is there anything else, sir?" and expectantly waits for the tip. Barlow, who is naturally puzzled over the entire situation, absent-mindedly answers "No, think you," and does not tip the boy. The expression on the boy's face defies description, but it will be easy to pick out of the audience, by the satisfied grins on their respective faces those long-suffering travelling men and women who have so often heard the familiar sentence, "Is there anything else?"

AMERICAN

TODAY, TOMORROW AND SATURDAY

The mastery of JACK LONDON'S *story-telling, his spirit of adventure in the Earth's far places, & the fascination of his characters, that brought him millions of readers, are heightened in this screen version of one of his most noteworthy tales of the Sea.*

The MUTINY *of the* ELSINORE

with an ALL-STAR CAST

Presented by C. E. SHURTLEFF, *Inc.*
Adapted by A. S. LeVINO
Directed by EDWARD SLOMAN

MOTION PICTURE ATTRACTIONS

COLONIAL • **AMERICAN** • **STRAND** • **DREAMLAND**

TODAY TOMORROW AND SATURDAY
Marshal Neilan presents his story
DINTY
with a big cast of favorites headed by
Wesley Barry

TODAY TOMORROW AND SATURDAY
Jack London's
THE MUTINY OF THE ELSINORE
With an All Star Cast
Harold Lloyd Comedy
BUMPING INTO BROADWAY

LAST TIME TODAY
BILLIE RHODES IN **"His Pajama Girl"**
TOMORROW AND SATURDAY
Eugene O'Brien IN **"The Wonderful Chance"**
The story of a master criminal who wanted to be a master gentleman

TODAY
CARTER CASE
Serial No. 15
International News
A Moonshine Feud
TOMORROW
EDDIE POLO IN "KING OF THE CIRCUS"
The First of 18 Weeks of Tremendous Thrills —See This Great Serial Picture — Bigger And Better Than Barnum!

Coming Sunday and All Next Week at the Colonial—DOUGLAS FAIRBANKS IN "THE NUT"

DREAMLAND

"KING OF THE CIRCUS"

ELYRIA—Eddie Polo, Universal serial star, who has scenarized his own life in "King of the Circus," a chaptered drama he now is producing, has the distinction of having played before three of the crowned heads of Europe. Just three months before the war began, Polo was playing a vaudeville engagement at the Winter Garden in Berlin, and was commanded to appear before the Kaiser and give his trapeze performance. Polo was known as the "classiest" of athletes, graceful in every movement and lacking the bulging muscles of the European gymnasts. The former ruler of Germany admired athletic perfection, and presented Eddie with a gold cigarette case at the end of his exhibition.

Eleven years ago, when Pool was touring England with an American circus, he was one of three acts that appeared at Buckingham Palace to entertain the late King Edward and his suite at the royal command. The prince of thrills now treasures a signet ring as a memento of the occasion.

Polo also appeared before the king and queen of Italy some years ago while on a vaudeville tour of Europe. This added much to his prestige in Rome and his engagement in that city was extended four weeks beyond his original booking. He also has appeared before the ruler of Spain.

During Eddie's trip to England a year ago to film some scenes for his recent serial, "The Vanishing Dagger," King George was reminded that the popular gymnast who had entertained his father was then in London. Before a command appearance at the palace could be arranged, Polo left for France; so the next best thing was done.

The Universal exchange in London had on hand a number of films in which Eddie Polo appeared, and these were sent over and shown at the palace. It is said that the royal party greatly enjoyed the thrills provided by the Universal star.

"King of the Circus" is being shown every Friday at the Dreamland Theatre.

ELYRIA MERCHANTS

We offer for rent space for cold and dry storage in the West Side Elyria Market House at 621 Broad street. It will pay you to investigate in case you desire space of this kind for storage purpose. See F. J. Stukel, Engineer at Market House, 621 Broad St., or write

The Elyria Market House Co.
Main Office
715 National City Bldg.
Cleveland -:- Ohio

Plumbing and Heating

Estimates cheerfully given. All repair work promptly taken care of. No job too large nor too small.
Prices Reasonable
ELYRIA PLUMBING & HEATING CO.
Temple Court Phone 7874

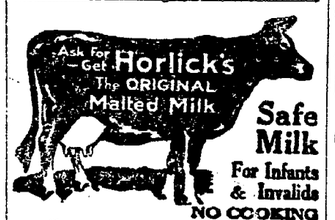

Safe Milk For Infants & Invalids
NO COOKING
The "Food-Drink" for All Ages. Quick Lunch at Home, Office, and Fountains. *Ask for HORLICK'S.*
—Avoid Imitations & Substitutes

Eddie Polo IN "King of the Circus"

UNIVERSAL'S GORGEOUS SERIAL SENSATION FIRST EPISODE TOMORROW AT THE

DREAMLAND ELYRIA

THE GREATEST SHOW ON EARTH BIGGER AND BETTER THAN BARNUM. EDDIE POLO, THE WONDER OF THE SERIAL WORLD, IN A SMASHING EIGHTEEN-RING CHAPTER PLAY THAT WIPES OUT ANYTHING THAT HE OR ANY OTHER DARE DEVIL EVER DID IN STUNTS AND THRILLS. MISS IT? YOU CAN'T!

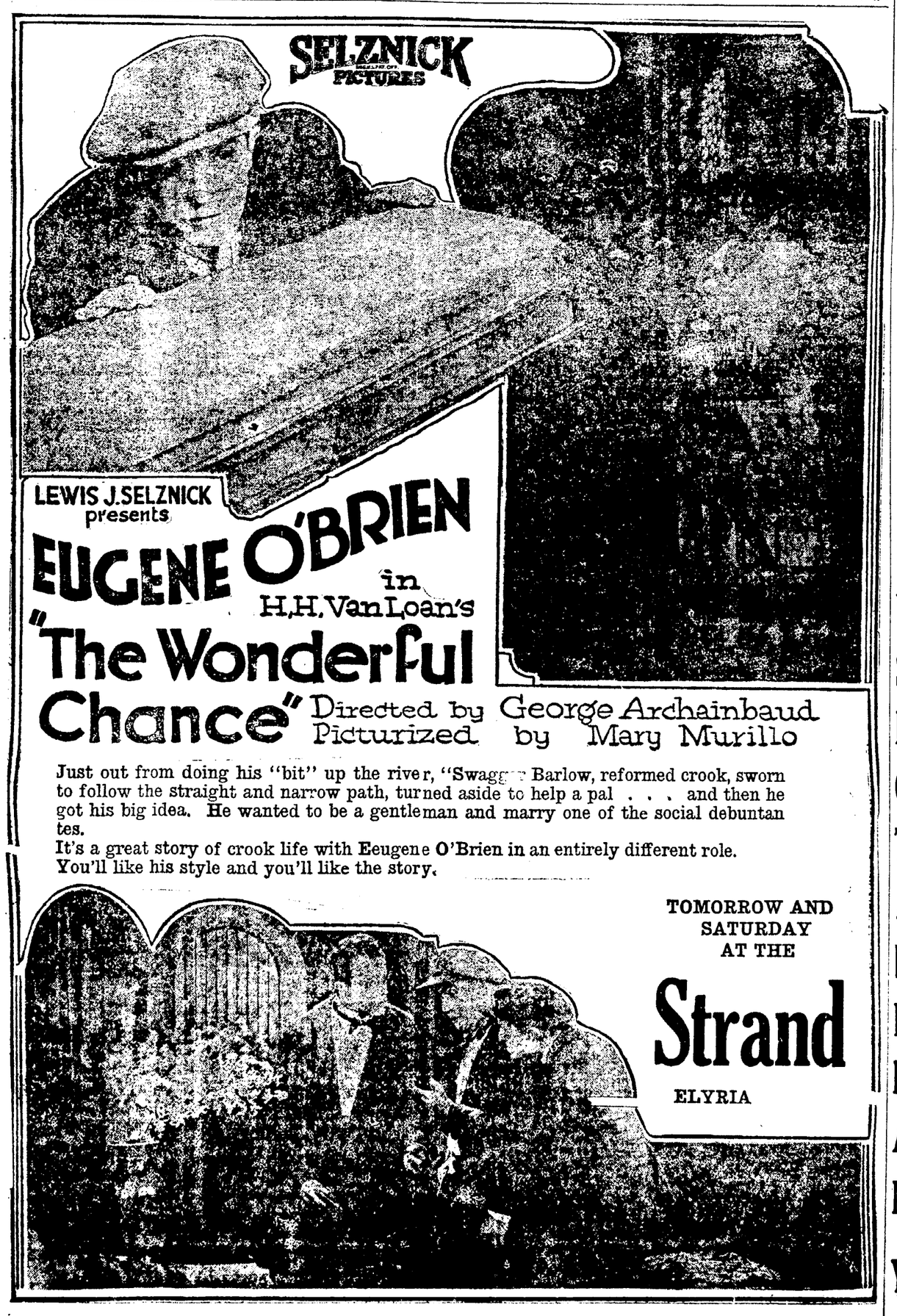

The Canfield Oil Company

A New Service to Motorists

Will be introduced in order to demonstrate the Superior qualities of

Canfield Wm. Penn Motor Oils

We will drain and wash out your crank case making no charge for service providing

You Refill with Canfield Wm. Penn Motor Oil

This service will be done at our East Bridge street Service Station, 355 East Bridge St.

Canfield Wm. Penn Motor Oil and Grease for Sale at our Middle Ave. Service Station

Canfield Gasolene

NEWSPAPER ARCHIVE®

AMHERST NEWS

SOUTH AMHERST WORKMAN SEVERELY INJURED

Mike Castanse, employed at the Ohio Quarries Co., caught his foot between a chemical machine track and a steel block, receiving an injury that will confine him to his home for several days.

RUSTY NAIL IN FOOT

While working about his home in repairing some buildings, Edward Wernert of Park avenue, met with a painful injury, Tuesday. The young lad run a rusty nail through his foot.

MOTHERS' CIRCLE POSTPONED

On account of the illness of Mrs. Christ Brucker, the Mothers' Circle will not meet on Friday afternoon. It will be postponed until Friday, April 15.

AMHERST PERSONALS 7sa

Mrs. W. G. Schaeffer was an Elyria visitor yesterday.

Mrs. John Bodman of the West Side underwent an operation at St. Joseph's hospital, Lorain, yesterday morning.

Mrs. Geo. Frederick was an Elyria visitor yesterday.

Miss Marie Gimble of Elyria is visiting friends and relatives here for a few days

Mrs. R. E. Mills and daughter Marjorie were in Elyria yesterday

Mrs. Bert Sanders of the West Side, who has been ill for some time, is convalescing.

Mrs. Thomas Bruce of Tenney avenue is ill at her home.

Mrs Seymour Greening of Brownhelm is quite ill at her home.

Mrs. Frank Radde and baby daughter arrived home from St. Joseph's hospital yesterday.

Mr. and Mrs. Harry Parsons and Mrs. Orcutt were Cleveland visitors yesterday.

The Five Hundred club was entertained this afternoon at the home of Mrs. Fred Hubbard, Cleveland avenue.

The Ladies' Aid society of St. Peter's Evangelical church will meet in the church parlors, Thursday, April 14.

Mrs. L. P. Lersch and daughter Norma and Mrs. Adam Hahn were Cleveland visitors yesterday.

The Philathea class of St. Peter's Evangelical church will be entertained on Friday evening at the home of Mrs. L. J. Henes on Park avenue. Mrs. A. C. Kreeger will assist the hostess.

Don't forget the annual business men's dance this evening.

Mrs August Jaeger and daughter were Elyria visitors yesterday

Mr. and Mrs. McCarthy were in Elyria yesterday.

Mrs John Sabiers and Mrs Ira Lynch were Elyria visitors yesterday.

FINE LEGAL POINT INVOLVED IN CASE

ELYRIA—Judge Redington was engaged this morning in hearing a demurrer in the case of Charles Johnson against The National Bank of Commerce of Lorain, in which some fine legal points are involved.

The case itself is a peculiar one. After the war was over, Johnson who had $4000 in deposit in the bank wished to return to his native country, Denmark. He went to the bank and said he wanted to draw his money out, and wanted to do so safely, so that he would not lose it on his way over. He was advised by the bank that they would issue their checks for the amount on their Denmark correspondent, and he could get the money on arrival there. This he agreed to and the checks were issued and given to him. On arrival in Denmark the checks were refused the correspondent stating that they had no funds to the credit of the Lorain bank. He was obliged to come back to Lorain and on arrival there the bank refused to pay him his money. He then began suit for the amount and the amount of expense he had been put to.

In its demurrer today the bank asked to have the case dismissed on the ground that the facts stated in the petition did not constitute a cause of action, claiming that the law involving foreign exchange should have been resorted to. Attorneys for Johnson claim that the law of exchange does not lie in this case, as it was a contract made by the bank with Johnson, and that they are liable for the amount.

CONSTIPATION

Munyon's H. H. R. Co. Scranton, Pa.

Constipation can be permanently overcome by gently stimulating and schooling the liver and bowels to properly function. Discontinue the use of all salts and cathartics and purchase a 30c vial from your nearest druggist of the greatest, mildest cathartic discovery of the age.

MUNYON'S Paw Paw Pills

KEEP YOUR EYE ON YOUR EYES

People Speak Of Near-Sightedness Far-Sightedness Astigmatism and Muscular Troubles

as though they were some form of eye disease, but they are no more a disease than is a small ear or large nose. It follows that the layman often does not know that these conditions are caused by a faulty shape or false position of the eye-ball, which condition renders vision unsatisfactory or painful and requires the services of a competent OP-TOM-E-TRIST.

C. J. MILLER

Century Block Elyria, Ohio

OBERLIN NEWS

The Oberlin Recreation League will hold the annual meeting this evening in the office of the secretary, C. R. Summers

There will be a report of the year's work, election of officers and plans made for the coming season's sports

Funeral services were held at the home of the Misses Humphrey, 148 Morgan street, Thursday morning at 10 o'clock, for Henry Rossiter, an uncle, aged 83 years

Mr. Rossiter was a Civil War veteran and had made his home at the Soldiers' Home in Sandusky for the past 10 years. Before going to the Soldiers' Home he lived here for many years. He died Tuesday, April 5.

Mr. and Mrs. J. W. Schwartz are spending the week visiting relatives at Orville and Canton.

Mrs. E. H. Park of Morgan street is visiting her father in Fitchville.

Miss Wanda Behr is visiting in Sapulpa, Okla., and recuperating from her recent illness.

Alta R. Kellar was buried at Vermilion yesterday. Alta was 2 months old and died at New Oberlin Tuesday morning. The funeral services were held at Huron, O.

Ed J. Stone, who used to run the Oberlin Print Shop, is visiting in Oberlin. Ed is now selling printing machinery and is making his headquarters at Atlanta, Ga.

Mr and Mrs. Dan Dudley leave this week for Portland, Ore. His brother Howard is a civil engineer there and Dan expects to go into business with him in the building of a new highway.

Miss Ruth Miller left Wednesday for Hillsdale, Mich., to resume her college work after spending the spring vacation with her parents, Dr. and Mrs. Miller on E. College street.

Mrs. Sherrill of the Sherrill stock farms chaperoned a company of young ladies to Lorain Wednesday, where they went to shop.

Miss Margaret Sperry left for Gregory, Ill., to take up her school work at Monticello Academy, after spending the week with her father.

Mr. and Mrs. J. D. McIntosh of Canada stopped here on their way back from Fla., where they spent the winter They visited with Oberlin friends they met at Point au Barre during the summer. Professor and Mrs. S. F. MacLennan entertained at their home in honor of Mr and Mrs. MacIntosh Monday evening. All the people who go to the point were present and each contributed toward a bounteous supper.

Miss Ruth Glass left for her home in Riverside, Ill., Tuesday, on account of illness.

Miss Cora Colburn has given up her home at 263 Oak street and will live at Park Hotel for a while.

Mr. and Mrs. Harvey Merrill and family of Elyria and Mr. R. B. Tuttle and daughter, Nellie, of Brighton visited here Sunday.

Misses Agnes White and Treva Ward visited at the home of the latter's parents, Mr. and Mrs. Burt Ward of Brighton.

Eggs are selling cheaper here at present than at any period before the war.

OLD SORES, PILES AND ECZEMA VANISH

Good, Old, Reliable Peterson's Ointment a Favorite Remedy.

"Had 51 ulcers on my leg. Doctors wanted to cut off leg. Peterson's Ointment cured me."—Wm. J. Nichols 40 Wilder street, Rochester, N. Y.

Get a large box for 60 cents at any druggist, says Peterson, of Buffalo, N. Y. and money back if it isn't the best you ever used. Always keep Peterson's Ointment in the home. Fine for burns, scalds, bruises, sunburn, and the surest remedy for itching eczema and piles the world has ever known.—Advt.

REWARD

If you want to earn a big reward, keep your eyes open for a woman reported to be on her way to this town. You will know her instantly by her tricky eyes, provoking smile, nimble fingers and exquisite gowns.

Young beautiful dangerous this woman is outside the law

See tomorrow's papers

Yes, at the OLYMPIA DANCING TUES., THURS. & SAT. Smith's Harmony Orchestra E. L. Klotz, Mgr.

MANY YEAR'S SEARCH REWARDED

At the Age of 65 Mrs. Hammell Finds Help from Her Troubles by Taking Nerve-Worth.

"I am a lady of 65 years old and have suffered quite a lot for the past few years with stomach and bowel trouble," says Mrs J. E. Hammell, 507 Buck St, Warren, Ohio. "Could not sleep at nights Always felt tired in the mornings when I got up. So I purchased a bottle of your Nerv-Worth and after taking one bottle I felt so much better that I am getting another bottle. I can sleep so much better and get my rest and can eat with satisfaction. My bowels seem to be better, I feel very much enthused to know that there is a medicine that will help such cases as I have been troubled with for years."

Regardless of your age you will find in Nerv-Worth a highly beneficial preparation, one that gives quick results. It tones and invigorates, drives out poisonous acids, makes rich blood and renovates the whole system. Get to feeling right. Get a bottle today. Pleasant to take and effective in its action. For many years it has been given unequaled results Sold by C. W. Phillips and all leading druggists everywhere.—Advt.

"Gets-It" The Corn and Callus Peeler

This Corn Remover is Guaranteed.

Relief from corn suffering follows the application of "Gets-It" almost as quickly as pain follows the thrust of a pin or knife

"Gets-It" Ends Painful Calluses and Corns

into the flesh. Not only hard corns or soft corns but every kind of corn or callus surrenders to "Gets-It" and peels right off. It takes just a few seconds to stop the pain with two or three drops. Go to your druggist today. Get a bottle of "Gets-It." Costs but a trifle everywhere. Your money back if not satisfied. Mfd. by E. Lawrence & Co., Chicago.

Sold in Elyria by C. W. Phillips and Ebert's Drug Store.

Beauty of Skin Enhanced by Cuticura

When used for every-day toilet purposes Cuticura keeps the complexion fresh and clear, hands soft and white and hair live and glossy. The Soap to cleanse and purify, the Ointment to soothe and heal and the Talcum to powder and perfume.

Sample Each Free by Mail Address "Cuticura Laboratories Dept 21G Malden 48, Mass." Sold everywhere. Soap 25c Ointment 25 and 50c Talcum 25c. Cuticura Soap shaves without mug.

Just Received

A car of Red River Valley Seed Potatoes, grown from pedigreed seed. Cobblers, and Ohio at $1.50 per bushel. Rurals at $1.25 per bushel.

Farmer's Implement Company

Amherst, Ohio

Oralyke "Sta-Tite" Dental Plates

For The Month of April Only **$18.50** PER SET

First Time Oralyke Is Used in Elyria
Finest Plate Base Made

ORALYKE is a new perfected material used to make the base of our wonderful ORALYKE "Statite" Dental Plate. This is the first time ORALYKE has been offered in Elyria and as we always lead in all the new and best products Dental Science affords, we present this to you at a price no other dentist can equal.

Come in After Working Hours or Sundays

Take advantage of this sensational dental opportunity and come in any time during the day. For the direct benefit of those that find it impossible to come here during the day our office is open every evening till 8 o'clock and Sundays from 10 a. m. to 2 p. m. No matter what time you come here you will always be taken care of promptly and carefully.

Dental Work Completed in One Day When Necessity Requires

Dr. R. S. Millman

Office Hours Daily 8 a. m. to 8 p. m. Open Sunday From 10 a. m. to 2 p. m.

579 Broad St., Elyria, Ohio

FREE Extraction In all Cases Where Other Work Is Done.

SHOP IN LORAIN SHOP IN LORAIN

Friday Bargain Day

This store is supplying thousands of Lorain homes with their every day necessities at prices so low that they are actually sensational. Bargains for Friday are wonderful; in fact many of the items may not last throughout the day as there is bound to be a tremendous demand for them. The time to be here is as early as possible in order to avoid disappointment.

A Great Sale

Children's Hats $2.98

Others Up to $5.98

Two of the hats are pictured They represent the fine type of children's hats that we have gathered for this sale.

They're in the popular roll brim and mushroom shape—beautiful Milans, in black, brown, navy and tan. Every mother planning to buy hats for children should make it a point to attend this sale.

Hats for Women, $3.95

You'll be amazed what lovely hats can be offered for this little sum Pokes, sailors and off the face hats are shown in lisere, Milan hemp, birdsnest, etc. Flower or ostrich trimmed, in gray jade, Harding blue, black, navy, etc. Special at $3.98

Wonderfully Good Looking

Tailored Suits

$32.50

Beautiful tailored suits for spring equal in value to garments costing considerably more at other stores. They're made of serge or tricotine in delightfully chic youthful models, mostly featuring the flare back or the short Eton. Richly embroidered with beads or braid. They are splendid values at $40.00 to $50.00.

Silk Dresses

$30.00 to $40.00 Qualities

$24.95

The dresses are in recent styles, made of taffeta, crepe de chine, etc. Many are beaded and embroidered, ruffle trimmed with tunics, overskirts, tucks, etc. They are charmingly made. Wonderful values at $24.95.

Wash Goods and Domestics

Wash Cloths, 5c
Wash cloths, white with colored borders, while 20 dozen lasts, 5c.

Toweling, 12 1-2c
Toweling, unbleached, about 18 inches wide, excellent for every day roller towels, yard 12 1-2c.

Pajama Checks, 29c
Bleached pajama checks, yd. wide, small checked designs, for men's and boys' pajamas, on sale, while about 300 yds. last, 29c

Lingerie Nainsook, 20c
Lingerie nainsook, pink, blue, or white grounds with blue bird designs for underwear, on sale, yard, 20c.

Galatea Cloth, 29c
Fine quality galatea cloth, plain white or red, while about 500 yards last, 29c.

Beach Cloth, 39c
Beach cloth in a pretty shade of pink, for middy suits or dresses, while 2 bolts of our 59c quality last, 39c.

Plisse Crepe, 29c
Plisse crepe, in the wanted plain shades for underwear, on sale while about 400 yards last, yard, 29c

Basement

Sateen Lining, 39c
Figured sateen lining, yard wide, mill lenghts of our 69c quality, 39c.

Foundation Silk 79c
Yard wide, various shades, about 10 bolts to sell at 79c a yard.

Zephyr Ginghams, 39c
Genuine Red Seal quality choice plaids, checks, stripes and plain shades, 50c quality 39c a yard.

Serpentine Crepe, 49c
Serpentine crepe with Japanese designs, while 2 bolts last, 49c.

Longcloth, 14c
Longcloth, full yard wide, a quality suitable for underwear 600 yards to sell at 14c a yard

Percales, 19c
Yard wide, standard quality various light colors, indigos and grays, a yard, 19c.

Dress Ginghams, 19c
27 inches wide, an excellent wearing quality, fast colors, various styles, a yard, 19c.

Outing Flannel, 12c
27 inches wide, well fleeced fancy stripes; while about 300 yards last, per yard, 12 1-2c.

Speedown Flannel 12 1-2c
27 inches wide, excellent quality various useful lengths yard, 12 1-2c.

Apron Ginghams 12 1-2c
Very best quality, 27 inches wide, blue and white and tan and white checks, a yard, 12 1-2c

Bleached Seamless Sheets, $1.19
Good size excellent quality on sale, Friday at $1.19.

Hosiery Specials

Cotton Hose, 33c
Boys' and girls' medium and heavy ribbed black cotton hose. Also women's medium weight black cotton hose. Slight mill imperfections, but will give good service

Silk and Fibre Silk Hose, 29c
Women's silk and fibre silk hose, plain colors, irregulars, that will give excellent service.

Misses' Hose, 26c
Fine ribbed and smooth finished hose in black and brown, wide elastic knit legs. 3 pairs 75c, an exceptional value.

$2.50 True Shape Hose $1.69
Made of pure thread silk, black, with elastic mercerized lisle tops; double mercerized lisle sole, heel and toe, $2 and $2.50 qualities; irregulars.

Silks and Woolens

Black Duchess Satin $2.98 Yd.
36 inches wide, heavy weight good quality for skirts or dresses.

Chiffon Faille, $1.19
36 inches wide, silk and cotton; used extensively for children's and misses' dresses; colors are Dresden, light blue, brown, navy, plum, Burgundy, myrtle and black.

Checks and Plaids $1.98
54 and 56 inches wide, all wool velours in light colors for sport skirts and suits

Wash Silks, 79c
30 inches wide, pure silk; used for skirts, dresses, etc. 79c.

Plain Canton Crepe $3.98 Yd.
40 inches wide, silk and cotton mixed, heavy weight, for skirts; colors are gray, Nile, bamboo and tomato, with self colored satin overplaid.

Featuring Sport Coats at

Swagger looking sport coats of polo cloth and velours, in tans, brown, blue and plaids. Late season's $20.00 to $25.00 Coats, to be disposed of at **$14.95**

—Second Floor

Sale of

Dress Aprons at 98c

Neat little aprons that you'll enjoy wearing because they are so becomingly made. And offered at a price that makes them a really sensational bargain. Made of Amoskeag ginghams, tie back styles. Made with round or square necks, in black, blue, yellow, pink, tan, etc., checks and plaids. Special 98c.

Second Floor

The Sale of Empire Corsets

Values to $4.50

$2.00—$3.00

The corsets are in front lace and back lace models, in style for the average, the slender or the stout figure; made of batiste and coutil, in white or flesh. Sizes 19 to 35.

Braids and Trimmings
Nearly a thousand yards of silk braids and silk embroidered bands, suitable for dress trimmings and fancy work. Sold regularly up to $7. Friday at Half Price

Vestees, Special $1.49
Made of fine nets. Excellent variety in white and ecru. **$1.49**

Collars and Collar and Cuff Sets, of sheer organdies, and Venise lace, in white, cream and Copper—

98c TO $2.49

Gloves Specials
Women's 16-button full elbow length, washable chamoisette gloves in pongee, beaver and brown, our $2.00 line, for Friday, pair, $1.50. **$1.50**

"Kayser" Chamoisette Gloves
Women's "Kayser" washable chamoisette gloves in black, white, brown, beaver and gray, with contrasting and embroidered backs. **79c**

Silk Gloves, $1.00
Women's 2-clasp silk gloves with double woven finger tips; black and white with contrasting embroidered backs. **$1**

Draperies

REMNANTS OF MARQUISETTE AND SCRIM, 1 to 5 yds. in length; up to 50c quality, yard **15c**

PLAIN OR FIGURED MADRAS AND SUNFAST DRAPERY, for hangings or portieres, in blue, mulberry, rose, gold and green, special, yard **49c**

SAMPLE CURTAINS, of filet, marquisette and scrim, one-half to one pair lots, slightly soiled; up to $1.50 qualities, pair **79c**

TAPESTRY AND DAMASK 50 inches long; for upholstering and draperies; special Friday, a yard **$3.95**

CRETONNES, in light and dark patterns, floral and conventional, for hangings and draperies, also Polly Prim draperies for making aprons, special, yd. **39c**

SCRIMS, 36 inches wide, in white or ecru, with novelty women lace edge; special, yard **25c**

It Will Pay You to Buy Now

Girls' White Dresses

Advance Summer 1921 styles Worth $4. to $8, at **$2.98**

In the group you will find exquisite white dresses of organdie, voile, lawn, in sizes 3 to 14 years. Special $2.98.

100 Live Chicks

We'll Have Ready Tomorrow Another Big Lot of Very dressy pants. The patterns are neat and the workmanship, fit and finish are above criticism. Come and help yourself to the $7 grade in this sale at **$4.95**

Friday Bargains From the Men's and Boys' Store

Men's Overalls and Jackets, $1 Each
Good quality, plain blue denim, full cut, overalls in high back styles. Jacket sizes 36 to 44. Overalls, 34 to 42. Friday at $1.00. Extra sizes, $1.10.

Men's Work Suits, $2.95
One piece work suits, heavy weight khaki, plain blue and striped denim, broken lots from our higher grade lines.

Men's Shirts and Drawers, 69c Each
Men's shirts and drawers, balbriggan, evru collor, long or short sleeves, ankle length drawers.

Serge Suits $7.95 Our $12.75 Quality
This offering is a timely one for mothers planning to buy suits for the boys communion. They're of fine quality woolens, with mohair linings, in belted Norfolk style. Made with inverted plaits.

THE LORAIN DRY GOODS CO.

SHOP IN LORAIN SHOP IN LORAIN

NEWSPAPER ARCHIVE®

ELYRIA SOCIETY

NDID ADDRESS OF ATE SECRETARY AT V. H. M. U. METING

RIA — The Thank-Offering tion of the First Congrega- Church held its annual yes- afternoon in the church par- 3 o'clock, the object of the offering was the Ryder Me- Hospital in Humacao, Porto After a devotional and busi- ession the splendid address afternoon was given by Mrs. Breed, state Thank-Offering ry of the O. W. H. M. U. f summary of the speech fol-

ar offering day is a glad, y, because after having re- od's blessings all the year, ome together to thank Him way. Mrs. Browning says, ed God and sighed,' but n women do not sigh— glad to express their grati- t is a gift prompted by love, come gladly and offer their Him who gave His all for The greatest blessing of all associated with Him in His All consider it an honor to te with One whom they re- Co-operation with God prayer enables one's influ- be felt far and wide. Study gress of the mission stations truth of this will be The schools are letting t not only into the homes, o the hearts of these peo- workers with Him are mag- ords in building character. ft up the depressed and cure tedness. Without the Chris- ligion the civilization of the appears on the surface only. ttle girl, a product of the n schools, was present in an home, where there was sor- ecause of the approaching of the baby of the family— ked to pray she knelt by e and said. 'Great Spirit, e door very softly and let ster in.' There are 10,000 nities four miles from any influence, although there ools, but no religion. Lives ence are reaching out from life toward those who s are helping. The hom ary is now a world missi cause of the large number nts who are coming to A n Italy there are 11 stations shed by Italians returned America. One of the is the Cleveland Station, be- it was established by Italians Cleveland Thanksgiving therefore a happy day be- each person is a workers him."

Notice of Interest to Lovers of Drama

YRIA—The House pre- the 47 Workshop of Harvard rsity at the Duchess Theater land, Saturday, April 7, for it and asures of lovers

e fin me in its history ard 47 Workshop, under ction of Professor George has gone on tour. There before been an oppor- r the public to witness the work of this now famous on.

7 Workshop was the father experimental theater move- America. Miss Ethel Bur- ll take the names of Elyri- iring seats and the outly- ns will have first choice. e will be a Saturday after- rogram and evening program ows:

rday afternoon, at 2:15, one-act plays—"Torches," by th Raisbeck; a sketch of sance Italy; "Mis' Mercy," by W. Bre a study of New d seafaring folks; "Cooks ardinals" by Norman F. Lin- farce comedy.

urday evening at 8.15—"O by Philip Barry," a se Mercy in three acts. n comedy may be billed later his play, title, "A Punch for the Ace

S. HAYDOCK SAVED FROM N OPERATION

ved Advice of Her gist's Wife and Took dia E. Pinkham's getable Compound

go, Ill. — "I was in bed with a trouble and inflammation and had four doctors but none of them did me any good. They all said I would have to have an operation. A druggist's wife told me to take Lydia E. Pinkham's Vegetable Compound and took 22 bottles never missing a dose and at the time I was perfectly well. I am a six room flat and do all my own work. My two sisters are taking the Compound upon my recommendation and may publish my letter. It is the truth and I will write to anyone who wants a personal letter." E. H. HAYDOCK, 624 St. Lawrence Avenue, Chicago, Ill.

Because Lydia E. Pinkham's Vegetable Compound saved Mrs. Haydock's life an operation we cannot claim. All operations may not be avoided but many women have escaped operations by the timely use of this time-tested root and herb medicine.

BRIDGE PARTY HONORS MISS LENORE SMITH

ELYRIA—Six tables were filled at a little bridge party which was given yesterday afternoon by Miss Anna Egoff at her home on Broad street, in the honor of Miss Lenore Smith, whose marriage is to be an event of the near future. Awards were received by Mrs. John Brant as first, and to Mrs. H. H. Nye went second. The home was prettily decorated with fresh spring flowers and dainty refreshments were later served by the hostess. Miss Lenore Smith was presented with a very beautiful guest prize. Another delightful affair which is to be held in her honor will be on Saturday afternoon by Mrs. Harry Denman of Lorain.

'KID' PARTY BIG SUCCESS

ELYRIA—The "Kid" party at the Y. W. C. A. last night, given by the Senior Friendship club was a bouncing big success. About seventy-five young ladies attended and the costumes were varied in color and design and some were most comical. Everybody there took to the style of hair down their backs with big bows and short socks and baby shoes. "Kiddish" games of all kinds were played, also contest games and awards were given, Miss Ethel Scoville getting the prizes for pinning the donkey tail in the most correct position while the award for the best cosume went to Miss Elizabeth Haw and the booby to Miss Elizabeth Stearns. Dancing interspersed the games and some of the limbe athletes showed just how agile they were for they even turned somersaults and did the splits to perfection.

Delicious refreshments were served consisting first of ice-cream cones which were followed by lolly-pops, which sure did delight the kiddies' hearts. Lemonade and animal cookies were then served and the kiddies enjoyed them to their hearts' delight. The gym of the Y. W. C. A. had been appropriately decorated in spring flowers for the occasion and surely did look pretty. The party broke up about ten o'clock as all such "kid" parties should and a vote of thanks was given to the committee for its effort to afford the girls such a good time.

"JUST FOR FUN" SUCCESS

ELYRIA—The first night of the play, "Just for Fun," which is being presented by the St. John's Young Ladies and the Columbia Club in their auditorium for two nights, was a brilliant success. That these young amateurs show some spark of action is soon proved when their playing is observed. Many turned out for the first performance last night and it is expected that the crowd that attends the second performance will be much greater than the first.

ELECTION OF TRUSTEES AT ANNUAL MEET

ELYRIA—At the annual congregational meeting of the United Presbyterian congregation held in the church last night, reports from all departments of the congregation showed good healthy progress. The treasurer reported all bills paid and a balance in the treasury, a substantial reduction of the debt has been made during the year.

The largest progress was reported in the Sunday school, which made a gain of more than fifty per cent in average attendance over last year and a gain of more than two hundred per cent in offerings.

A substantial gain in membership was made and larger offerings than last year. J. H. McElhinney and J. C. Scott were elected trustees to serve for three years R. W Ramage is chairman and A. F. Pearson, Sec. of the congregation George Williamson was re-elected chief usher and Walter Smith, assistant for the year

After the business meeting the members assembled in the basement where they enjoyed a light luncheon and a social time. All returned to their homes voting this the best year in the history of the work in Elyria

MISSIONARY CLUB DELIGHTFULLY ENTERTAINED

ELYRIA-The Golden Hour Mission Band of the United Presbyterian church met yesterday afternoon at the home of Miss Marjory Wagner of Kenyon avenue at which a short program and business meeting was thoroughly enjoyed. During the business meeting it was planned to buy and dress eighteen dolls for the less fortunate girls of the missions, and to do it all by the middle of June. Miss Esther Newsom told some very interesting stories and she is very well adapted to this . Her efforts are always very well received by the members. The misses Alice Yost and Imogene Knapp, guests of the band, delightfully entertained by singing and playing on their ukeleles and games and other music was also enjoyed.

Dainty refreshments were served by the hostess and the next meeting will be on April 27 with Miss Dolores Finley of Gates avenue.

LECTURE AND ART DEPARTMENTS HOLD MEETING

ELYRIA — The literature and art department of the Woman's Civic Club will hold its April meeting on Monday afternoon, April 10, at the home of Mrs James Guthrie, 234 Columbus street. Besides an important business session, the program will include a book review by Miss Reefy and several musical members of the club who have joined this department, are especially invited to attend this meeting.

Shower Honors Future Elyrian

ELYRIA—Mr. and Mrs. H. Kellogg Day of Park avenue entertained on Tuesday evening at a miscellaneous shower in honor of Mr. and Mrs. Frederick Brown, who have recently come to Elyria from Boston. The evening was pleasantly spent in various contests, and much good advice in rhyme was offered to the honor guests, who were also presented with a clothes basket filled with useful articles. Dainty refreshments were served.

DELEGATES TO CONVENTION DISCUSSED

ELYRIA—The Senior Christian Endeavor Society of the First Congregational Church held its regular business meeting last night at the home of Miss Alice Foley on Earl court. The sending of delegates to the state convention at Dayton was discussed. The motion was made and adopted to run a poster contest for the next 10 Sundays. The five new members, Clayton Hall, Carman Engels, James Yates, Louise Maringer and Edith Terrell, who were taken in last Sunday, were placed on various committees.

FOUR O'CLOCK CLUB TO ENJOY PROGRAM

ELYRIA—Mrs. S. S. Rockwood 123 St. Clair street, will entertain the Four O'Clock club at her home tomorrow afternoon, April 8. The following program is to be given: Readings, from Chinese poetry and prose, the tri-literal classes, by Mrs. A .B. Smith; talks on home life, education, arts and crafts, by Chinese young women students from Oberlin college; exhibition of embroideries, laces and various objects of art.

ZIONISTS DANCE EVENT OF SEASON

ELYRIA—At the Zionists dance last evening in the Eagles hall was one of the most delightful get given this season. One hundred couple danced to the strains of the Graywells orchestra of Cleveland and many out of town guests added much to the gayety and attractiveness of the party.

CLASS ENJOYS PICNIC

ELYRIA—The T K. D. class, with their teacher, Miss Caroline Foley, of the First Congregational Church, went to Lorain and hiked from there to the cottage of H. C. Boynton, on the lake, yesterday afternoon. Marshmallows and weiners were roasted over a campfire and those and the rest of the picnic activities were much enjoyed as the keen air of the lake increased all appetites. A very pleasant afternoon was spent and all were reluctant to return.

ELYRIA—An important event in the Christian Endeavor calendar is the banquet to be held in Cleveland tonight by the Cleveland Poling Foundation Alumni of Christian Endeavor. Daniel Poling, associate to Francis E. Clark, president of the World Christian Endeavor, will give the address of the evening, "Smoke of Ten Thousand Villages." The young people who are going from here are Walter Horton, LeGrand Kindig Muriel Reisinger, Emma Linder, Alice Foley, Margaret Snyder.

Personals

ELYRIA—Mrs. Frel P. Hummel, recently of the Windsor sanitarium, Cleveland, has now joined her husband, Lt. Col. Fred Hummel A. A. Gen., of Toledo.

The Eastern Stars will hold a dance in the Masonic hall Friday, April the 8th with dancing from eight to eleven.

Mrs R. L. Wood entertained at a bridge party a few of her friends on Wednesday afternoon in her apartment at the Colonial

Mr. and Mrs. Burns of Columbus will be the guests for a few days of Q. A. Gilmore of West avenue.

Tom and Carl Cushing arrive home today from Ann Arbor to spend their vacation with their parents, Dr. and Mrs. C. H. Cushing of Fifth street, and will bring with them two schoolmates who will be their guests during their stay

Russell Lyman and Harold Wilson, students at Denison, are at home this week, spending their vacation with their parents.

Russell Taylor is expected home this week-end from Ann Arbor to spend his vacation with his parents, Mr. and Mrs. A. E. Taylor of Fifth street.

Mrs. William A. McCutcheon of Falconer, N. Y., has arrived here for a several weeks' visit with her parents, Mr. and Mrs. E. W. Hoffner of West 13th street.

Mrs. Cone of Cleveland has been a guest at the home of Mr and Mrs. D. D. Gott, 407 West avenue, for several days.

J. E. Scott, of Ninth street, has been elected a delegate from the local lodge to the state convention of the Modern Woodmen, to be held early in June at Akron.

Mr. and Mrs Ennet Fitch are leaving soon for Asheville, North Carolina, where they will spend a short vacation.

The regular business and social meeting of the Dorcas Class of the Church of Christ will be held Friday evening, April 8, at the home of Mrs. Frank White, 257 Harrison street.

Miss Ethel Rosa of Lodi street will spend the week-end in Cleveland.

The Bible Study Club will hold its regular meeting at the home of Mrs. Frank Wilford, 224 Seventh street, Friday afternoon at 2:30 o'clock.

Richard Horan spent Wednesday with Raymond Jackson at the Mr. and Mrs. Roger Manning of Cleveland and Mr. and Mrs. Myron Foote of Lorain were out of town guests.

Mr. and Mrs. Brown expect to occupy their home on East avenue very soon. Mrs. Brown, before her marriage, was Miss Mary Tasman, and was for several years a nurse in the doctor's office at the National Tube Co. Later she served a year overseas in the Army Nursing Corps. Her many friends are glad to welcome her back to Elyria

Notre Dame College at South Bend, Ind.

The meeting of the American Association for the Recognition of the Irish Republic will be held this evening at the Machinists' Hall at 8. Members will please attend and bring their subscription books with them.

Mrs. J. J. Guthrie and Miss Florence Conrad have gone to New York for a few days.

The Ann Wednesday Afternoon Club was entertained by Mrs. John Schaefer at her home, 358 Kenyon street, yesterday. Prizes were won by Mrs. Dan Haag, Mrs. George Stark, and Mrs. Henry Koepp. Yesterday was also the birthday anniversary of Mrs. Schaefer. All enjoyed a pleasant afternoon and Mrs. Dan Haag, 1370 East avenue, will entertain the next meeting on April 20.

Mrs. Jack Henry of Cleveland and Miss Marian Colegrove of Buffalo, N. Y., are the guests of Mrs. Symonds of Fifth street.

Mrs. Harley Trentice, 192 Bath street, returned yesterday from a week's visit with her mother, Mrs. R. E. Vatt, of Toledo.

Actor to Give up Paint

PITTSBURG, April 5. — For months to come William Collier, noted actor, is going to go about his stage work without a facial makeup, it was announced by his physician this afternoon. Collier's face has become infected with grease paint.

MUSIC

ST. LOUIS, April 6.—The recent session marked the closing of the third annual convention and festival of the Missouri Federation of Music Clubs combined with the first annual convention of the Hyechka District of the Federation, which includes the States of Missouri, Arkansas, Oklahoma and Louisiana. The meetings were held at the Hotel Statler, March 21 to 24, inclusive.

The most significant features of the combined conventions were the district and State contests for young professional musicians preliminary to the national contests in June next. The trials brought out some young artists of rare ability.

Mrs. F. A. Seiberling of Akron, Ohio, president of the National Federation, was in attendance, and in an address and also in many short talks she gave at the meetings pleaded for the development of music, principally among the young people.

Monday morning was devoted to addresses of welcome and initial business. Mrs. Joseph H. Rhodes of Webster Groves, Mo., president of the State Clubs, made the principal speech. In the afternoon a concert was given by members of various Missouri clubs. Monday night the State contest for pianists was conducted under the supervision of Mrs. Lizzie Drey of this city. Ross E Horner, of St. Louis, won.

Tuesday morning a "Memorial Hour" was held in memory of Mrs. William D. Steele and Pearl Early of Sedalia, Mrs. Jessie L. Gaynor of Webster Groves, and Mrs. Alfred Page of Springfield. There were addresses by Mrs. Seiberling, Mrs. E. F. Yancy of Sedalia, Mrs. E. George Payne, St. Louis; Mrs. Marx Oberndorfer of Chicago, E R. Kroeger of St. Louis, Mrs. J. C Dawson of Webster Groves, and Mrs. A. H. Hamilton of Auxvasse.

Tuesday morning's musical program was devoted to works by Missouri composers. A piano quintet, songs violin and piano numbers and choral numbers were given, the composers represented being William H. Pommer, Arthur Lieber, Jessie L. Gaynor, Nannie Louise Wright, Lillian Craig Coffman, Samuel Bollinger, Marguerite Fischel, E. R. Kroeger, Bernice C Wyer and Dorothy Gaynor Blake.

The Missouri violin contest was held in the afternoon and the winner was Beulah Marty, of Kansas City. Mrs. Blanche Herrick Hopkins contralto of St. Louis, won the State contest for female voices.

At Tuesday's conference luncheon Mrs. Cora Lyman, of Kansas City, spoke on 'The Promotion of American Music," and William John Hall, of this city on "The Function of Music in the Educational System of the United States Wednesday brought another full day, with a banquet at the Hotel Stater, and in the evening the Hyecha (Indian word for harmony) district contest for all classes. The State contest winners—Ross E. Horner, piano; Beulah Marty, violin, and Mrs. Blanche Herrick Hopkins, voice—were again successful.

Mrs. Cora Lyman, of Kansas City, was chosen to succeed Mrs. J. H. Rhodes, of Webster Groves, as president for the coming year, when the elections were held on Thursday. Mexico, Mo., was chosen to be the scene of the next State convention. Other State officers elected were Alice Pettingill, first vice-president, and Mrs. William John Hall, second vice-president, both of St. Louis; Mrs. E. Z. Wallower, of Joplin, third vice-president; Mrs W. A. Hoeger, of Jefferson City, recording secretary; Mrs. George Emory,, of Kansas City corresponding secretary, Mrs A. F. Drysing, Kansas City, treasurer, and Mrs. Milton Tootle, St. Joseph, auditor. H. W. C.

ELYRIA—The Cleveland Singer's Club, America's most famous male chorus, under the direction of Harvey B. Gaul, will give a concert here Wednesday evening, April 20th in the Rialto theater.

This organization, over 25 years old, is famous in this section of the country The members nearly 100 are among Cleveland's most prominent business and professional men, every one an artist, singing simply for the pleasure gained from it and their songs are characterized with harmony, melody, splendid sonority pungent accents, snappy and strongly marked rythm

The concert here will be a real treat to all music lovers.

Sweeten the disposition of your refrigerator with Blue Devil Cleanser.

C. B. MEAD & Son
LIGHT AND HEAVY HAULING
PHONE 3975 LORAIN, O.

ELYRIA DANCING SCHOOL
Correct dancing taught every afternoon and evening. Satisfaction or money back.
STUDIO—ELY BLOCK
Broad Street Elyria, O.

FRIDAY
25c PIES 20c
Apple, Peach, Apricot, Etc.
And look at the price, not made to wholesale but to sell directly to you Therefore we try to please you
Federal
Systems of Bakeries
319 BROADWAY
Across from Lorain Dry Goods Co.
The New Home Market
938 Broadway
LORAIN, O.

DETECTIVES —note!

Keep your eyes open for a young woman said to be on her way here to pull off a big job. Study her finger-print—you may find it on your watch tomorrow.

Catch her! She's outside the law.
See tomorrow's papers

FEATHERED FRIENDS

Series of Articles Contributed by Members Of Home Economics Department of the Woman's Civic Club

Some of the Woodpeckers, Tree Surgeons

Many people think that because the Woodpeckers are forever drumming their "rat-a-tat-tat" on the trees, they must be injuring the trees. Careful study of their habit, however, they must be injuring the trees. Careful study of their habit, however, has revealed the fact that they never drill into a healthy tree. They have a very keen sense of hearing, and they invariably know where the grub is located beneath the bark and they do not drill where there is no grub. So it is only the trees that are injured by the grubs, that hold out any inducement to the tree surgeons. Many kinds of ants are very harmful to the trees. A small colony will find a rotted place under the bark; they enlarge the hole as their family increases, and in a very short time they will literally honeycomb the whole tree. The Woodpeckers have a tongue just adapted for their work. They drill a hole, then reach in with their tongue and spear the grub, or insect, and draw it forth. So in this way they save many trees that ants and grubs would destroy There are also many wood-boring beetles, that burrow under the bark, and are very harmful to the tree.

These grubs and insects are not accessible to other birds because they have not such strong beaks and the peculiar tongue that was given to the Woodpecker; so to them we owe, in a great measure, the preservation of our forests.

Two of the family, best known to us, are the Downy and the Hairy Woodpeckers; and they are distributed over the greater part of the United States. The Downy is with us throughout the whole year He is a very pretty bird and a very faithful friend, for no matter what the weather he never forgets that he is nature's great tree surgeon. The Hairy is about two inches longer than the Downy and is very active in his work of protecting the trees, through the entire year.

Another very familiar member of the family, ist the Flicker. And he is said to be worth his weight in gold, as an ant-eater. When a Flicker is seen running through the grass, it is very evident that he is hunting for ground ants. and many of them nest in our cities, when they become quite tame. They have more nicknames than any other American bird. He is known as the Golden-winged Woodpecker, Yellow Hammer, Pigeon Woodpecker, high-hole, and Wake-up.

They feed upon the wood-boring grubs and ants, but the number of ants eaten exceeds that of the former members of the family. Of three of their stomachs examined two contained 3,000 ants each. The third one contained over 5,000 ants and grubs. The Flicker also eats many weed seeds.

F. V. ANDERSON
Piano, Organ, Harmony
Studio: St. Andrew's Church
Phone 7611 Elyria, Ohio

EAGLES DANCE
Hard Times Party
at Eagles Hall
Thurs. Eve, April 7
2 Cash prizes for Best Hard times Costume for Lady and Gent
Admission, Gents 39c
Ladies 11c
DON'T MISS THIS ONE

Elyria Business College Dance
Friday Evening, April 8
Elks' Hall
Hines Orchestra
Tickets $1. Extra Lady 25c
Come and enjoy an evening among students, alumni and friends

EACH MEMBER
Has a voice in our management and all share equitably in its
Advantages and Profits
The Northern Savings & Loan Co.
OWN YOUR HOME

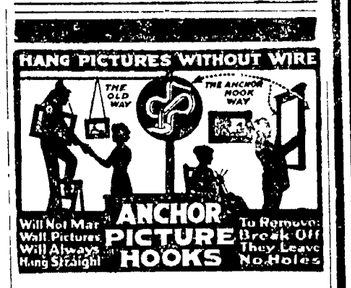

GLADE B. THOMAS
15-5 Good Bedding Furniture Too

Healthy Babies drink our fresh, pure, wholesome, bottled milk.

You don't have to modify or sterilize it, because it's pasteurized and absolutely pure and good for infants. Good for growing children and adults too.

Let us deliver some.

The Park-Home Dairy Co.
Elyria, Ohio

ANNOUNCEMENT
SPRING TERM OPENS THIS WEEK

LOOK AHEAD—The days of Big Business are rapidly coming. There will be a position for every graduate we can produce.

Our office will be open each day and evening of this week to receive enrollments. DAY and EVENING CLASSES.

Enroll Today
THE ELYRIA Business College

84%
of the year's failures did not advertise, says the 1920 Dunn and Bradstreet report just issued.

IT PAYS TO ADVERTISE

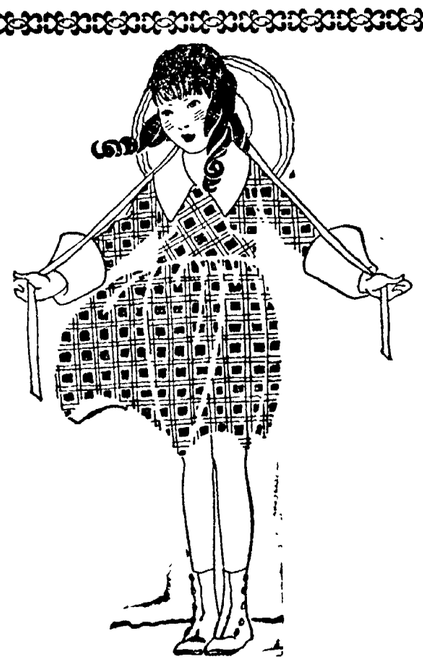

GINGHAMS

When the warm days come the children will need thin cool dresses.

An assortment of "Junior" tissue and corded organdy will meet their needs.

"Corded" Organdy, yd. 55c
"Junior" Tissue, yd. 75c

GINGHAM DRESSES

It will be so convenient to bring children in and have the dresses "tried on."

Sizes 2-6 $1.50 to $3.00
Sizes 6-14 Priced $2.50, $3.00, $3.25

Regulation middy dresses made of gingham or Palmer's Linen.

Children's Apparel Shop
SECOND STREET ELYRIA, O.

NewspaperARCHIVE® NewspaperARCHIVE®

GREEKS TODAY CELEBRATING ANNIVERSARY

ELYRIA—Approximately 3,000 Greeks in Lorain and 2,000 in Elyria are today observing the 100th anniversary of the independence of Greece.

While the Greeks throughout the world are celebrating the event a movement is on foot to eject the Turks out of Europe entirely and to restore Constantinople to the Greeks.

Greek armies have advanced victoriously in Asia Minor and have put the Turk behind those frontiers from which he invaded Europe 500 years ago.

Atlantis, the national daily Greek paper printed at New York, in discussing the centennial independence of Greece, in a recent issue says:

This is the month when Greece celebrates the One Hundredth anniversary of her independence, while her armies advance victoriously in Asia Minor putting the Turks behind those frontiers whence she invaded Europe 500 years ago.

America was not yet on the map when the Hellenic Empire of Constantinople fell on that ill fated day of May 29th, 1453. The Greek struggle for national independence had begun since that time, and found its best expression in the great revolution in 1821 to 1827, which culminated in the establishment of the Greek state.

Fifteen generations of Greeks felt during five long centuries the oppression, the barbarism and the atrocities of the most backward race that ever took possession of the most classic land of Europe. That this nation was not extinguished under the Turk during those terrible years when Greek boys were snatched away from their homes to swell the hosts of the Janissaries, while Greek maidens were sold to slavery in the public markets and when the life of a Christian was worth less than that of a dog, is one of the wonders of human history; but that the Greek nation has succeeded, not only in preserving its language and traditions and culture and religion, but in overthrowing the yoke of the barbarian, is one of the marvels of national vitality, which no other people has ever shown, or will ever be able to show.

Today, almost five hundred years after the fall of Constantinople, and a hundred years from the Hellenic revolution of 1821, the victorious Greek armies are battling beyond the old capital of Eski Shehir and beyond the Black Fortress of Kara-Hissar, while from the Gulf of ancient Nicomedia, renamed Ismid by the Turks, to the shores of the Black Sea, and all along the Chatalja line Greek soldiers, assisted by Greek warships, surround the Holy City of Constantinople, where the heart of the Turkish government has almost ceased to beat.

Removed is from Stamboul the last vestige of Turkish power, and if there still is a Sultan and a Turkish guard in Constantinople, their prestige is non-existant and their authority dead. Christian Europe, civilized Europe was late in fulfilling its duty to Christendom and Civilization; but finally she did, and the overthrow of Turkish power in Europe will stand forever as one of the highest accomplishments of the last war, for the victorious outcome of which America has so generously contributed.

The Ottoman Empire lay prostrate; Arabia is an independent Kingdom; Palestine is free; Mesopotamia no longer pays tribute to Constantinople; Syria is an autonomous State; Thrace and the Aegean Islands, Macedonia and Epirus have rejoined their Greek Motherland, even Albania is forming an independent state. There is left Armenia, still bleeding under the Turkish scimitar, and never to be free unless Turkey is definitely eliminated from Constantinople and reduced to the status of a small state whose rule will be confined to Turks alone.

The Greek armies fighting in the interior of Asia Minor, are still fighting the battles of civilization against the hordes of barbarous Asia. They go forward fully convinced that a race which has remained in the most beautiful spot of Eastern Europe for five centuries, continuously destroying all that is best in civilization, without the capacity of producing either culture, or art, or beauty, is not a race fit to govern much more superior peoples. That was the issue at Thermopylae and Salamis between Athens and Persia, and that is the issue to-day between Greece and the Turks.

It is thanks to the Greek valor at Marathon that Europe was not submerged under the waves of Asiatic barbarism; it is thanks to the millenial struggles of the Byzantine Empire against Turk and Saracen, that Europe was saved from submission to the invaders of the East.

And it is to the valor of the Greek troops fighting to-day in Asia Minor, that the final liquidation of the Ottoman Empire is being accomplished under our eyes.

The Turk has fallen, and Greece is back in her old colonies. In the cities built by Greeks, in the fields developed by the Greeks, in the temples and Churches that marked the advance of the race under both its pagan and Christian civilization.

For one thousand years Constantinople as the center of the Greek Byzantine Empire has served Europe and upheld the banner of Western Culture against the Barbarians of East and North. For five hundred years the Turk remained in Constantinople and the Near East, as a butchering, demoralizing, grafting, incompetent, reactionary, and uncivilized intruder, a foreigner to the civilization of Europe, and an enemy of liberty and progress.

Now his turn to go has come and the Greek army is accomplishing the job. But between the victories of the Greek army and nation, and the utter elimination of the Turk from all power in the Near East, stands the diplomacy of Europe and the selfishness of a few politicians, who are jealous of the Hellenic triumphs.

It is the time for American enlightened and liberal opinion to raise first the voice of justice for this valorous people, whose armies fight since the dawn of history the battles of our own civilization.

For five long centuries the Turk has remained in Europe only to spread discontent and terrorism and misery. He had a long chance to make good and he did not. Greece now comes forward and asks for a chance to once more develop her old national homestead. Shall this chance, which was afforded the unspeakable Turk be denied to Hellas?

It is up to American opinion to say the word. It is up to us to repeat the familiar American slogan. "Kick the Turk out of Europe forever. Let Greece have Constantinople."

UNCLAIMED LETTERS

Ladies—Mrs. Alice Bowen, Hila Brouse, Mrs. Martha Decker, Mrs. G. Doane, Miss Fishman, Mrs. Ivan Fisk, Mrs. Annie Jones, Mrs. Amelia Means, Miss Martha Mitchell, Mrs. Frank Welch.

Gentlemen—Henry Allen, W. G. Aylesbury, A. L. Barsh, G. D. Brown, C. L. Clutz, Mr. and Mrs. Eaton, Mr. Floyd Higgins, Kay Johnson, W. A. Potter, Fred Rauch N. R. Smith, James St. Marie, C. E. Terrell, Ralph Tischler, Ray C. Natz.

If the above letters are not called for within a period of two weeks, same will be sent to the Division of Dead Letters, Washington, D. C.

D. W. SEWARD, Postmaster.

RED BLOOD GETS HOUSE-WORK DONE

Supplies Health and Vigor to Women Who Overwork.

FULL-BLOODED PEOPLE ENJOY LIFE

If Your Blood is Thin, Take Pepto-Mangan. It Makes Rich Red Blood.

Just look around you and notice the kind of people who enjoy life. They are the full-blooded people. Sallow complexion, dull-eyed people don't have much fun. How can they, with blood that is lacking in life-giving red corpuscles? It takes red blood to do good work, to enjoy life, to be congenial, to be somebody.

If you feel run down and out of sorts fost of the time, if your complexion is bad, it is probably due to starved blood. When you get that way you need Pepto-Mangan. It will pick you up and put you in the class of people who step out and do things. With plenty of red corpuscles you enjoy the excitement of life. Whether you work or play you find yourself getting things done and taking real pleasure out of life. You stand on your two feet in good health.

Pepto-Mangan is widely and heartily endorsed by physicians. It is effective and easy to take. Comes in either liquid or tablet form. The medicinal properties are the same.

Sold at all drug stores. But be sure you get the genuine Pepto-Mangan with the name "Gude's" on the package. Ask for it by the full name, "Gude's Pepto-Mangan."—Advt.

BANDITS RUSH BANK OFFICERS INTO VAULT

CLINTON, Miss., April 7. — A lone bandit who walked into the Bank of Clinton just after it opened Wednesday forced Cashier A. K. Godbold and Vice President A. C. Powell into a vault at the point of a pistol, locked them in and escaped with $2,000, contents of the cash drawer. The bandit made his get-away in an automobile. Godbold and Powell escaped by removing the lock from the vault.

LENROOT'S SENATORIAL OPPONENT IS DEAD

LACROSSE, Wis., April 7 — James Thompson, candidate for U. S. senator against Irving L. Lenroot, in the elections last fall, died here Monday after an operation for appendicitis, performed last Thursday. Thompson was 45 years old and had practiced law here for twenty years. He was a graduate of the University of Wisconsin.

TO STOP FALLING HAIR

You can easily clean your head of dandruff, prevent the hair falling out and beautify it, if you use Parisian Sage. C. W. Phillips sells it with guarantee o return price if not satisfactory.

11-2-30 12-28 —Adv.

"POPULAR FOR GENERATIONS"
PLANTEN'S C & C OR BLACK CAPSULES
A Preparation of COMPOUND COPAIBA and CUBEBS
—AT YOUR DRUGGIST—
Ask for BY NAME ONLY. avoid Substitution

DENIES DIVORCE RUMORS

SAN FRANCISCO, April 7.—Reports that the Duchess of Manchester, formerly Miss Helen Zimmerman of Cincinnati, is in this country for the purpose of seeking a divorce from the Duke of Manchester were denied by members of her party upon arrival here from the south.

LONDON, April 7.—"My contract to fight Dempsey no longer exists." Georges Carpentier was credited with this statement by Major Wilson, English promotor who plans to stage a boxing contest here between Carpentier and Frank Moran.

Wilson quotes Carpentier through a representative of the French champion. He said he is going a head with plans for the Moran-Carpentier fight on the assumption that Carpentier has called the Dempsey fight off.

Her clothes are too beautiful

You'll know her by her exquisite gowns, tricky eyes and dangerous smile. She's known as "Silky Moll Madden" and she's wanted from coast to coast—at present, reported on her way here to pull off a big job.

Catch this dangerous woman and get a big reward. She's outside the law.

Her name in tomorrow's paper

CLEANING — DYEING

The summer season's never sad

If nifty clothes are to be had.

DRY cleaning—the exceptional kind of cleaning we do—will solve your summer clothes problem. Your last season's dresses will look quite charming if they are made fresh again. We want to serve you.

UNITED DRY CLEANING CO.
PHONE 2453

NOTICE OF BOND SALE.

Sealed bids will be received at the office of the Auditor of the City of Elyria Ohio, until 12:00 o'clock, noon, Central Time, on May 3d, 1921, for the purchase of the bonds of said City in the aggregate amount of $10,000 00, each of said bonds being in the denomination of $1,000 00, and bearing interest at the rate of six (6) per centum per annum, payable semi-annually on the first days of February and August in each year commencing August 1, 1921, as evidenced by negotiable coupons thereto attached and shall be payable at the United States Mortgage and Trust Company, 55 Cedar Street, New York City, N. Y. Said bonds shall be dated February 1, 1921, and mature as follows

Bonds numbered 443 and 444 shall mature February 1, 1936.

Bonds numbered 445 and 446 shall mature February 1, 1937.

Bonds numbered 447 and 448 shall mature February 1, 1938.

Bonds numbered 449 and 450 shall mature February 1, 1939.

Bonds numbered 451 and 452 shall mature February 1, 1940.

The above issue of bonds is for the purpose of paying the City's portion of the cost of paving, re-surfacing, repairing and improving West Avenue from the south line of Broad Street to the south line of Eighth Street, East Avenue from the south line of Broad Street to the south line of Fifth Street, and Cornell Avenue from the east line of East River Street to the west line of Park Avenue, and are issued in full compliance with Section 2939 of the General Code of the State of Ohio, and by virtue of Ordinance Number 2449 of the City of Elyria, Ohio, passed by the Council of said City on December 20, 1920.

Said bonds will be sold to the highest and best bidder for not less than par value and accrued interest to date of delivery of same. All bids must state the number of bonds bid for and the gross amount of bid and bids for only part of this issue of bonds must designate those bid for. Each bid must be accompanied by a certified check in an amount of two (2) per cent of the par value of the amount of bonds bid for. Said certified check to be drawn upon any Elyria, Ohio, bank or any National Bank outside of said City and shall be made payable on the face thereof to the Treasurer of the City of Elyria, Ohio, upon condition that if the bid is accepted the bidder will receive and pay for such bonds that may be set forth, immediately upon delivery of the bonds. Said check to be retained by the City of Elyria if said conditions are not fulfilled. The bonds to be delivered to the buyer at Elyria, Ohio.

A complete transcript of proceedings had relative to the above bonds will be furnished to the successful bidder upon the day of sale. The right to reject any and all bids is reserved. Bids to be sealed and indorsed "Bid for General Paving Bonds, Series "Q".

W. F. GUTHMAN,
City Auditor.

8-31, 4-7-14-21

LEGAL NOTICE.

No. 17821.

STATE OF OHIO, LORAIN COUNTY, SS

IN THE COURT OF COMMON PLEAS

Alice M. Blake, et al., Plaintiffs,
vs
Asahel Morgan, et al., Defendants.

The defendants Asahel Morgan, —— Morgan, his wife, Sylvester Morgan, Marcia Morgan, his wife, Joseph Hudson —— Hudson, his wife, George W. Cady, Sarah Cady, his wife, Henry E. Mussy Caroline M. Mussy Ely L. Morgan, Polly Morgan, his wife, William Cady, and Wm. Cady, Lucy Annis Cady, Lucy A. Cady, Lucius Benham, Lucius Benhams, Rebecca Benham Rebecca Benhams, Lewis Benham, Elizabeth Benham, Elizabeth Behams, Edward T. Kirby, Emily Kirby, his wife, E. T. Kirby, P. W. Sampsell, Randall Stetson, W. E. Braman & Co. Harietta Braman, Harriette Braman, Wm. E. Beaman, Kirby & Martin, Oliver Holden, Louisa J. Holden, Nannie Kirby R. Stetson, N. A. Kirby, Eliza Libby, Susan L. Gay, Nina Gore, Nina N. Lindley, and the unknown heirs, legatees, devisees, assigns, executors, administrators and creditors of each and all of the above named parties, and places of residence of each of whom is to the plaintiffs unknown, will take notice that on the 16th day of March, 1921, the undersigned plaintiffs filed their petition in the Court of Common Pleas of Lorain County, Ohio, being Case Number 17821 on the Docket of said Court alleging that the plaintiffs are in possession and the holders of the fee simple title to the following described real estate:

Situated in the Township of Ridgeville, County of Lorain and State of Ohio, and known as being part of Original Lots Nos 16 and 17 in said Ridgeville Township, bounded and described as follows

Beginning at the Northwest corner of land now or formerly owned by Charles V. Salisbury; thence South in said Salisbury's West line a distance of 29.55 chains to the center of the Ridge Road so called, thence Northeasterly in the center of said road to the West line of land now or formerly owned by H. S. Whitcomb; thence South in said Whitcomb's West line to the Northerly line of said Whitcomb's land; thence Southwesterly in said Whitcomb's Northerly line to the East line of land now or formerly owned by Olive M. Barber, thence North in said Barber's East line, to a point directly West of the place of beginning; thence East to the place of beginning, containing 19 Acres of land, be the same more or less, but subject to all legal highways.

Excepting from the above described premises a strip of land deeded to the Cleveland and Elyria Electric Railroad Company by deed dated April 23, 1895, and recorded in Volume 74, page 179, of the Lorain County Records of Deeds.

Plaintiffs further allege in said petition that the above named defendants claim or may hereafter claim to have some interest in, title to or lien upon said premises, adverse to the rights of the plaintiffs, that none of said defendants have in fact any interest in, title to or lien upon any part or all of said land, that the plaintiffs and those under whom they claim title, have for more than twenty-one years next preceding the filing of this petition been in the peaceable, adverse, actual, uninterrupted, open and notorious possession of the premises herein described, adverse to the rights of each and all of said defendants.

The prayer of the petition is that all of the defendants be compelled to show what interest in, title to or lien upon said premises they or any of them have; that by such claim be adjudged null and void and the title of the plaintiffs quieted as against each and every one of said defendants and against all persons claiming by, thru, or under them or any of them, and that they be forever barred from claiming any interest in, title to or lien upon any portion of said premises and for such other relief as may be proper and the Court can give.

Said defendants are required to answer on or before the 7th day of May, 1921, or a decree will be taken against them as prayed for in said petition.

ALICE M. BLAKE AND LAUREL J. BLAKE,
STROUP & RICE, Attorneys.
Mch. 17, 24, 31. Apr. 7, 14, 21

SANITARY WET WASH LAUNDRY KIDS

CHILDREN'S SOCK
Sport, Silk, Roman Stripe Top
Children's Apparel Shop
Second St. Elyria,

Automobile INSURANCE
S. J. GEORGE
The Automobile Insurance Man
303 Lorain Co. Bank Bdg.
Phone 2686

TAXI
Ride in Cadillac Limousine Cars
50c a passenger
Stand at O'Donnell's Cigar Store
C. L. Worthington, Mgr.

T. W. Willis
OPTOMETRIST
At
ARTHUR S. BURR'S Jewelry Store
New Murdoch Block Elyria, O

Friday and Saturday Bargains

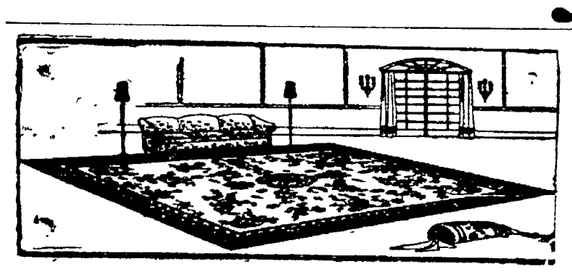

75c 18x27-in. Congoleum Mats 39c
$1.50 18x36-in. Wool Smyrna Mats 98c
75c 27x54-in. Fine Matting Rugs 48c
$2.50 36x54-in. Congoleum Rugs $1.69
$3.00 36x72-in. Congoleum Rugs $1.98
75c 36x36-in. Congoleum Remnants 48c
$3.00 27x54-in. Hit and Miss Rag Rugs $1.98
$9.00 36x63-in. Floral Axminster Rugs $5.98
$5.00 30x60-in. Japan Braided Rugs $1.98
$6.00 36x72 Japan Braided Rugs $2.98
$5.00 4-6x7-6 Imported Grass Rugs $3.98
$12.50 27x54 Wilton Velvet Rugs $7.98
$15.00 27x54 Wilton Velvet Rugs $9.98
$3.50 27x54 Felt Velvet Rugs $2.48
$4.00 27x54 Wool Brussell Rugs $2.98
$4.00 27x54 Plain Blue Rag Rugs $2.98
$10.00 27x54 Wilton Velvet Rugs $7.48
$17.50 6x9 Hit and Miss Rag Rugs $12.18
$7.50 4x7 Hit and Miss Rag Rugs $5.98
75c 18x36 Imported Grass Rugs 48c
$15.00 7-6x10-6 Linoleum Rugs $9.98
$3.00 24x48 Japanese Rag Rugs $1.98
$4.00 27x54 Japanese Rag Rugs $2.98
$4.00 25x50 Chenille Bath Rugs $2.98
$15.00 6x9 Tapestry Rugs $9.98
$40.00 6x9 Axminster Rugs $29.75
$35.00 7-6x9 Wool Brussell Rugs $24.75
$60.00 6-9x9 Best Axminster Rugs $39.75
$85.00 9x9 Best Axminster Rugs $59.75
$35.00 8-3x10-6 Wool Brussell Rugs $24.75
$50.00 8-3x10-6 Axminster Rugs $39.75
$125 8-3x10-6 Wilton Rugs $98.75
$150 8-3x10-6 Wilton Rugs $129.75
$22.50 8-3x10-6 Wool Fibre Rugs $18.75
$30.00 8-3x10-6 Wool Fibre Rugs $24.75
$20.00 9x12 Rag Rugs $12.48
$25.00 9x12 Wool Fibre Rugs $19.75
$45.00 9x12 Wool Brussell Rugs $34.75
$50.00 9x12 Axminster Rugs $39.75
$65.00 9x12 Axminster Rugs $44.75
$75.00 9x12 Axminster Rugs $49.75
$85.00 9x12 Axminster Rugs $59.75
$100 9x12 Best Axminster Rugs $73.50
$75.00 9x12 Wilton Velvet Rugs $49.75
$75.00 9x12 Turkestan Rugs $49.75
$125 9x12 Wilton Rugs $98.75
$60.00 11-3x12 Tapestry Rugs $39.75
$125 11-3x12 Wilton Velvet Rugs $89.75
$125 11-3x12 Axminster Rugs $89.75
$150 11-3x15 Axminster Rugs $119.75
$135 10-6x13-6 Axminster Rugs $109.75
$65.00 11-3x15 Tapestry Rugs $48.75
$150 11-3x12 Wilton Rugs $123.50
$200 11-3x15 Wilton Rugs $159.75
$175.00 9x15 Wilton Rugs $129.75
$185 10-6x13-6 Wilton Rugs $149.75
$125 11-3x12 Body Brussell Rugs $98.75
$65 9x15 Tapestry Rugs $48.75
$125 9x15 Axminster Rugs $98.75

MISCELLANEOUS

15c Toy Garden Sets 10c
35c Toy Garden Sets 25c
75c Toy Garden Sets 48c
$1.50 Toy Garden Sets $1
25c Jumping Ropes 19c
50c Jumping Ropes 39c
40c Toy Brooms 29c
15c Sand Pails 10c
25c Sand Pails 19c
50c Sand Pails 39c
20c Baseballs 15c
35c Baseballs 25c
50c Baseballs 39c
Ball Bats ..... 23c and 48c
100 Marbles for 5c
Fancy Marble Shooters 2c

Wall Paper Cleaner
5 15c cans of Kleanwell Wall Paper Cleaner for 25c

GO-CARTS
Close out sale of all go-carts in stock, a few listed below—
$80 Reed Carriage $50
$58 Reed Carriage $30
$45 Reed Carriage $25
$47.50 Reed Carriage $30
$20 Leather Sulky $10
$22.50 Reed Sulky $12
$17.50 Reed Sulky $8.50
$4.50 Red Sulky $1.98
$10.00 Metal Sulky $6
$22.50 Reed Park Cart .. $10
$50 Reed Park Cart $30
$30 Reed Park Cart ... $15
$25 Reed Park Cart .. $12.50
$35 Reed Park Cart $20
$18 Reed Park Cart $10

CURTAINS
$1.50 Ecru plain hemmed net Curtains, special price .. $1.19
$2.50 Ecru lace edge net curtains, special price $1.98
$1.50 scrim curtains, pr. $1.19
$2.00 Scrim curtains, pr. $1.48
$2.50 scrim curtains, pr $1.98
$2.50 Marquisette curtains, pair $1.69
$2.00 Lace Curtains, pr $1.48
$3.00 Lace Curtains, pr. $1.98
$5.00 Lace Curtains, pr $3.98

Curtain Material
50 inch imported French drapery cretone, yard 98c
$1.25 Drapery Cretone, yd. 79c
85c Drapery Cretone, yd 69c
Comfort Cretones, yd .. 25c
$1.50 Drapery Madrass, yd. 98c
$2.00 Filet Net, yard .. $1.29
65c Filet Net, yard 39c
20c Plain Marquisette, yard 12 1-2c
75c Dotted Marquisette, yard 59c
45c Colored Border Scrim, yard 29c
75c Cream Madrass, yd. .. 48c
50c Silkonette, yd. 25c

FRIDAY AND SATURDAY BARGAINS ON SPRINGS AND MATTRESSES

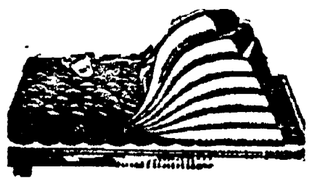

30 pound Kapok, full size Mattress, striped tan ticking. Special $12.75

45 Lb., 100 per cent Cotton Felt, full size Mattress. Special— $9.98

50 Lb., 100 per cent Cotton Felt, full size Mattress. Special— $12.50

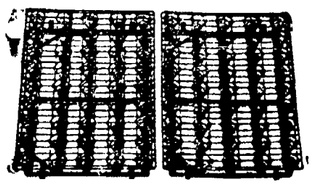

Guaranteed for all time, all steel Flexible Hercules Springs— $14.98

Extra heavy National fabric, all steel Bed Springs. Extra Special $6.75

Slumber King Bed Springs with a 25 year guarantee. Special— $14.98

Wall Paper

Special Friday and Saturday on All Wall Paper.
Hangers Furnished Promptly

$1.00 Figured Marquisette, yard 69c
$1.25 Silk Lamp Fringe, yard 98c
60c Lace Edge Marquisette, yard 48c

BASEMENT BARGAINS

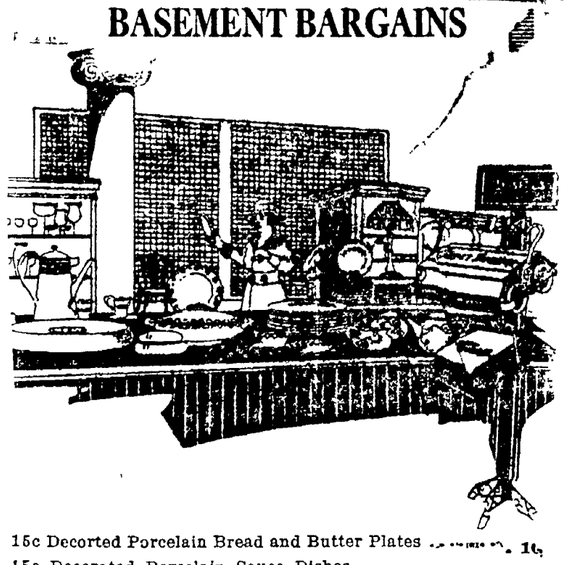

15c Decorted Porcelain Bread and Butter Plates 10c
15c Decorated Porcelain Sauce Dishes 10c
15c Plain White Cups 7c
80c Plain White Cups and Saucers 42
60c Plain White Vegetable Dishes 48
20c Oatmeal Dishes 15c
$1.50 Gray Enamel Preserving Kettles $1.00
$1.50 Grey Enamel Rinsing Pans $1.00
$1.50 Grey Enamel Sauce Pans $1.00
$1.50 Grey Enamel Pails $1.00
25c Dish Cloths 19c
50c Dusters 39c
$1.50 Dust Mops $1.19
50c Dust Mops 29c
50c Bottle Furniture Polish 25c
$1.00 Bottle Furniture Polish 69c
25c Clothes Lines 19c
10c Fly Swatters, 2for 15c
19c Carpet and Rug Beaters 15c
50c Whitewash Brushes 39c
Paint Brushes from ..... 10c to 50c
25c Scrub Brushes 19c
80c Window Brushes 59c
50c Window Rubbers 39c
$1.50 Window Rubbers $1.19
15c Whitewash Brushes 10c
35c Whitewash Brushes 29c
25c All Steel Garden Trowels 15c
15c Weeding Forks 10c
$1.50 Steel Shovels $1.00

Watch This Paper for Big Dollar Day Advertisement

The Harry H. Smith Company
HOME FURNISHERS
ELYRIA, OHIO

Watch For Big Dollar Day Advertisement

NEWSPAPER ARCHIVE®

OICE OF THE PEOPLE

Passing the Buck.

he human weakness that ipts men to a confession of faults rather than admission heir follies may be the cause of general indulgence of passing buck among those who are hold-up the public for all that the 'lic will bear in the matter of cost of living The investi r of the melodrama seons gets whirling around the circle try- to locate the real offender and is up his search with less vledge than he had before, and the foolish feeling of a brindle pup breaking his neck chasing trying to catch up with his

he wholesaler will cry it is not We won't profit or over charge. are losing money, high wages the unions are to blame. d don't pick on me mister pub- houts the retailer, perspiring in irtuous earnestness. "We don't charge. The trouble is, whole- s are at sixes and sevens, they t know how to run their busi- efficiently. They can't look a head six months, and the wages—

Hey! Nix on that talk, growls the contractor getting red in the face. You cant pass the buck to me for I am not to blame for the high cost of building. I got to have a living don't I know sir, I'm not the one to blame. It's the high wages and Unions that are to blame. The carpenter, plumber, plasterer and the master sheet metal workers all sing the same song. The carpenter blames the jobber, the jobber the wholesaler. The plumber blames the wholesaler, the wholesaler the miller the mills the mining, the mining the Unions and at that the poor devil of a Union man is glad he is able to make both ends meet in spite of the clamor made to the contrary of course the big fellows are not over charging the public if they admitted the truth the public in spite of its affection for them, would have to take action against them instead of the poor Union man that in its organized form is giving the other fellow some thing to thing about.

And yet, they come out with a statement in the paper that they had made a great reduction in the over charge. A cut from $1.65 to $1.35 per hour. We have no fault to find what ever providing the Union man maintain the same he was getting up to April 1, 1921, for we feel that 35c per hour was a fair profit to make of one's labor, but to ask the Union man to acept a 20c cut in their wages and then add the 20c taken from the laboring man and add it to their 35c makes the profit the same with no cut on their side whatever.

To coax workmen to any given point and then use their presence as an argument that the law of supply and demand forces a reduction in wages paid is an old game of the employers who in common with every confidence man, believe that a sucker is born every minute and all they have to do is to properly bait their hook to land their victim and enjoy roasting and toasting him to a nice tempting brown.

The organized laborer will agree that you can fool all the people some time, some of the people all the time, but you can't fool all the people all the time.

A Member of Sheet Metal Workers Local Union 240, Elyria.

REASONABLE SERVICE GUARANTEED
Sell No Makes of New Cars
Machine Shop Facilities for
QUICK REPAIRS
AXLES & SPRINGS
ICK'S GARAGE
East Avenue

1020 West Avenue
Phone 37541
Geo. B. Bright
Painting, Wall Paper and Decorating, Thibaut Peerless Wall Paper Samples shown priced right Hangin' right, too Estimates on all paint and paper work.

PHONES AUTO 2294 & 37414 BELL 273-R
McGUIRE'S GARAGE
REPAIRING, WASHING & STORAGE
FOR SERVICE
111 W. BRIDGE ST. ELYRIA

$27.50 STYLISH DRESSES $12.95
YOU ALWAYS PAY LESS AT
Kline's
710-714 BROADWAY, LORAIN, OHIO
LORAIN'S GREATEST STORE

REMODELING AND EXPANSION
Sale Friday
WONDER VALUES

25c Good Size, Heavy Huck Towels 17c
39c Good Quality, 42x36 Pillow Cases 23c
$1.50 Bath Room Rag Rugs, 24x36 at 96c
39c Children's Pretty Coveral Aprons at 26c
69c Women's Vests slightly imperfect, special 39c
$2.00 New Coverall Aprons, gingham and percale $1.55
75c Gingham Band Aprons, circular style .. 56c
69c Fibre Silk Hose, black and calf tan at 41c

39c INDIAN HEAD
Extra fine soft finish, 36 inches wide. 5000 yards on sale in our newly remodled domestic department. Special for Friday, yard 24c

59c Children's Fine Lisle Sox, fancy tops .. 39c
25c Dr. Woodbury's Facial and Toilet Soap at 18c
$2.00 Carton, 10 packages Camel Cigarettes $1.59
75c Box Hudnut's Three Flower Face Powder 63c
50c Tube Pebeco Tooth Paste, Special at .. 39c
40c Package of 6 Every Ready Razor Blades, 34c
$2.50 and $3.00 Women's Muslin Gowns at $1.88
$4.00 Regis Satin Corsets, New Spring Models at $2.98

39c and 45c DARK PERCALES
Extra fine double fold Percales, in dark colors only; 36 inches wide. Choice of wide range of very pretty patterns, Friday at, yard 19c

75c Women's Muslin Drawers, open or closed 63c
79c New Corset Covers, Lace Trimmed at .. 61c
$1.50 to $2.00 Silk and Lace Camisoles, Special $1.29
$1.98 to $2.40 Pretty Envelope Chemise, Special 79c
$2.00 Pretty Polly Prim Aprons, Friday at $1.39
59c Children's Stockings, Black and White, 36c
29c Fine Quality Apron Ginghams at 17c
Up to $2.00 Millinery Trimmings, Special at 46c

25c FINE BLEACHED MUSLIN
5000 yards of fine soft finish Bleached Muslin, 36 inches wide. To make Friday a busy day, buy all you want, per yard 14c

$16.50 STYLISH DRESS, $5.00

N. RIDGEVILLE

Mr Snitzer and family have moved from the house at the corner of the Snow road to the Luster house recently purchased by him

Mrs. Katherine Younglas expects to move into the house vacated by Mr. Snitzler.

Miss Ione Cole spent Tuesday night in Ridgeville.

Mrs. C W. Wise is spending the week with her mother, Mrs. E VerSoy.

Mrs. E. VerSoy and Mrs C. W. Wise were in Lorain on Tuesday.

Herbert Taylor and wife of Elyria spent Sunday at the home of their parents, Mr. and Mrs. C. Taylor.

Master Charles Taylor of Elyria is spending his vacation with his grandparents

Mrs Harley Eldred has as her week end guests Mrs Lizzie Fairbanks and son and daughter of Lakewood; also Miss Esther Eldred spent Sunday with her parents

Lizzie Fairbanks and son and daughter were callers at the Taylor home on Sunday evening; also Miss Gertrude Smith and her friend.

C. O. erSoy and family of Cleveland visited at the home of their brother on Sunday.

Mrs. Peck and daughter, Mrs. Iva Horde and son and Mr. James Peck who have been in Califorina for the past few months returned to their home in North Ridgeville on Sunday evening.

John Proudfoot who has been so sick is very much better so he is again able to be about.

Miss Margaret Proudfoot of Avon spent Sunday at the home of her father.

Mrs. Charlie Slater and daughter Reeta are spending the week at the home of Mrs. Slater's parents in Avon.

Mrs. Charlie Weiseth and baby are home from the hospital.

Fourteen residents of Ridgeville with County Superintedent Seale, visited the centralized school at Olmstead Falls. They were shown through the building.

Mr. and Mrs. Thews have a baby daughter, born on Sunday.

Mrs. Morgan Evans visited her parents at New London last week.

John Proudfoot is able to be around.

Mrs. Paddock visited at the home of her sister, Mrs. M. J. Harweddle.

Miss Evelyn Shores of Bethany, W. Va., is to spend this week at the home of H. G. Stacey, while training the children for the Tom Thumb Wedding which is to be given at the town on Friday evening of this week.

The children of this community are busy and deeply interested in the doings of the week. Thursday night is the township contest which is to be held at the town hall and on the following Friday evening is the Tom Thumb Wedding.

Mrs. Poffenbaugh of Toledo who has been visiting her parents and friends here returned home on Sunday.

Miss Dirlam of Wellington was a guest of Miss Bertha Durham on Sunday.

Miss Alice Eberhard of Elyria was a Sunday guest of Miss Ruth Durham

John Robson was a guest at the home of Dr. Morgan and family on Sunday.

The choir and a few friends were invited to the home of Mr. and Mrs. Lewis on Saturday evening. After choir practice the young ladies of Cleveland gave a little farce, an entertainment which was enjoyed by all those present

Mr. and Mrs. Salisbury have a sick child.

TAKE BEECHAM'S PILLS FOR CONSTIPATION

NEW THEATER BUILDING MAKING GOOD PROGRESS

ELYRIA —Contractor John Halpin is making excellent progress on the new moving picture theater on East Broad street. The walls of this large building are nearly completed, and it will be ready for the roof within a week. The building will be ready for occupancy early in the summer.

MANY COMPETITORS IN STATE HIGH EVENTS

ALLIANCE, April 7.—Entries being received for the eighth annual Mount Union Interscholastic Track and Field meet to be held on Mount Field May 21, indicates that the meet will approximate in size that of last year when it was made the official meet of the northeast district of the Ohio High School Athletic Association and 375 atheletes from 36 high schools participated.

LARGE ATTENDANCE AT TYPO CONFERENCE

MARION, O., April 7.—The largest attendance in the history of the Ohio Typographical conference is expected when the spring meeting opens in Marion Saturday night. A number of International and state officers are to attend, including John McParland, Indianapolis, International president.

Brownhelm Station

Mrs. G. Wohlever was an Elyria visitor one day last week.

Miss Sophia Bachman, teacher at Lorain, spent her vacation at her home in Brownhelm.

Miss Ella Miller of Lorain, was the guest of her sister, Mrs. Philip Bachman, Sunday.

Mr. and Mrs. Chas. Wilson and family have moved to Lorain.

Mr. and Mrs. Peter Bringman and family of Vermilion are moving into their home at the Station which they recently purchased from C. Alheit.

Mrs. M. Mathers and Mrs. R. Leimbach attended the meeting of the Parent-Teachers' association at the Ridge, Monday afternoon.

If you find dinner on both sides of your vest, remove the spots with Blue Devil.

EATON

Mrs. Rolland Heath is entertaining her little nephew, Ray Cliff, of Elyria, this week.

Miss Grace Cook of Cleveland spent last week at the home of her brother, D. S. Cook and family.

Mr. and Mrs. Charles Ross and children of Wellingtin were the guests of Mr. and Mrs. M. C. Ross Sunday.

The Grange play, "The Adventures of Grandpa" will be repeated here at the Center, Wednesday evening, April 13. This play has been on the road ever since the beginning of February and has met a full house at every point.

Keith Rice has moved onto the farm recently vacated by Albert Alexander, Jr.

Mrs. Stanley Mezurek very pleasantly entertained members of the Loyal Women's class of the Sunday school at her home recently The ladies discussed plans for the entertainment which is to be given in the near future. Delicious refreshments consisting of warm biscuit and syrup furnished by the hostess and cake, coffee and sandwiches were served at the close of the afternoon. It is planned to have the next meeting in the evening and invite the ladies to bring their husbands.

Mr. and Mrs. Edgar Sheak and two daughters of Cleveland spent Sunday with Mr. and Mrs. William Hennie

Mrs Mame Sumner of Berea spent part of last week here with her daughter, Mrs James Longbon The latter returned to Berea with her mother Saturday, staying until Sunday night.

The next regular Grange meeting is Friday night of this week A good program is being prepared Refreshments will be served, and it is hoped there will be a large attendance

Mr and Mrs. Frank Hennie of Cleveland were the guests last week of the latter's sister, Mrs. E. D. Mills and family.

A new family has moved onto the Gedeon farm. The man is a cousin of Mrs Kannenburg's and he and Mr. Kannenburg expect to run the farm jointly.

Mrs. Minnie Cook and Mrs. Mason Nichols and little daughter are expected home, from Palm Beach, Fla., this week.

Newton Glasser and sister, Mrs. Laura Gossler of Philadelphia were the guests Sunday afternoon of Mr. nad Mrs. W. H. Giles.

Rev. and Mrs. F. H Randall were in Cleveland Monday

Mr. and Mrs. M. Hopwood entertained Mr. nad Mrs. Clarence Cowley and children at dinner on Sunday.

Mr and Mrs. Lewis Grills visited relatives in Carlisle one day last week.

Mrs. Elmer Hill and children, who spent last week with Mrs Hill's parents, have returned to their home in Ceveland.

There will be a worker's conference held at the church Tuesday evening for the officers and teachers of the Sunday school.

Mr. and Mrs. A. M. Ross and daughter Marcella are expected home from Asheville, North Carolina, soon

SUNSHINE BREAD
IT IS MIGHTY GOOD BREAD
The Home Housekeeper
Tell your neighbors

Be Photographed
On Your Birthday
This Year
at the
Wright Studio
Phone 5139 Broadway
Lorain

BIRMINGHAM

BIRMINGHAM — Rev. C. H. Schoepfly was an Oberlin visitor Friday evening.

Mr. and Mrs. Peachman, Sr., and daughter, of Cleveland spent a few days the past week at the home of Mr. and Mrs. Adam Kern.

Several people of this section attended the recital by Marie Morrisy at the Warner Concert hall, Oberlin conservatory, at Oberlin, on Friday evening.

Dr. Lasy. of Oberlin, was called in this section Saturday morning.

Adam Berg made a business trip to Brownhelm, Tuesday.

The Oberlin High school class of Oberlin are spending their vacation camping in this county.

Miss Alice Rexford, of Lorain Heights, has been visiting here the first of the week.

Mrs. Elmer Henry is very ill at this writing.

Coal!
$7.00 A TON CASH
An exceptionally good, clean lump coal at a bargain price. We advise filling your cellar for next year. Call us for other grades.
Murbach Coal Co.
Phone 2138 Office

BUILD NOW
Get our estimates on remodeling and new work before letting contracts.

THE JOHN KAISER & BRO. CO.

Let's Talk It Over!

Think what would happen if the Light and Power Company which supplies your community with electricity suddenly ceased to operate! Street cars would stop. The motor-driven machinery in busy factories would come to a standstill. The many little power driven contrivances which add to the convenience of your shop or home would be useless. Even the lights by which you work and play would be snuffed out.

Yet the great service rendered by the Light and Power Company is too often forgotten. It has become so much a part of our every-day life that it is taken for granted. Only on the rare occasions when something goes wrong does the Light and Power Company receive even a passing thought; and that thought is perforce a damning one.

In the light of actual facts, the Light and Power Company takes on an entirely different aspect. Its welfare and the welfare of the community as a whole are one and inseparable. The extent and character of the service it renders influences to a considerable degree the establishment of new industries. And the more widely that service is used, the cleaner and brighter the community will become, for electrical power is a clean power.

But the Light and Power Company has an even more important role. Upon the extension of its service into new territory depends the full development of the industrial, commercial and agricultural possibilities of a great part of the country. Expansion is inevitable. Yet expansion without adequate capital is impossible. Light and Power Company securities should offer unusual opportunities for the wise investment of surplus funds. So used, such funds will be engaged in promoting work of benefit to all, while at the same time they will yield gratifying returns and be as safe as the community itself.

The welfare of the Light and Power Company and the welfare of the Community are one and inseparable.

Help yourself by helping us to get a square deal.

The Lorain County Electric Co.

FREE

LADIES

Are you observant?

Do you notice people you pass?

Could you catch a thief and win a reward if given her description?

— The —
Chronicle-Telegram's
GREAT DETECTING CONTEST

Begins Thursday Next
APRIL 7th
AND CONTINUES TO FRIDAY THE 8th

STARTING at 2:30 p. m. on that date, a CHRONICLE-TELEGRAM representative—Miss Silky Molly—wearing a blue serge skirt and coat, with black furs and with a Priscilla Dean Tam on her head will walk down streets which will be named later. Watch further announcements.

Catch Her and Win a Reward

ANY woman who with a copy of THE CHRONICLE-TELEGRAM of the date of accosting stops Miss Molly and says "You are outside the law," will be given a coupon which, when presented at THE CHRONICLE-TELEGRAM office will entitle the lucky holder to a handsome PRISCILLA DEAN TAM absolutely FREE.

Watch for SILKY MOLLY And Win the Reward

The Style Center
LORAIN ELYRIA MARIETTA PARKERSBURG

A Friday Coat Sale at $19.00

Your choice of over 100 Polo Cloth and Velour Coats and Wraps, made of the very best materials. The styles are exact copies of the very highest priced garments.

Through a special purchase we are in a position to save you$10 on a New Spring Coat, as every coat in this assortment is an actual $29.50 value.

Friday only, your pick at

$19.00

They come in all sizes; the colors are Navy, Copen, Rookie and Tan.

No approval, no charges, but will lay them aside with a small deposit.

Five dozen Crepe de Chine Envelope Chemise, regular $4.75 values; lace trimmed.

Friday at—

$2.98

They come in all sizes; in white and flesh.

NEWSPAPERARCHIVE®

SPORTS
The Chronicle-Telegram

Up-To-the-Minute Events In The World of Sport

SPORTS
The Chronicle-Telegram

ELYRIA HIGH TRACK TEAM EXPECT STO REPEAT THIS SPRING AS LEAGUE CHAMPS

ELYRIA—With the bulk of last year's Northern Ohio Scholastic League champions intact, Elyria High track team expects to repeat on the cinder path again this spring.

The league, composed of Elyria, Lorain, Norwalk, Sandusky, Bellevue, Fremont and Oberlin High, is developing teams this spring and indications are that the track classic, to be held at Oberlin the latter part of May, will this year be more hotly contested than ever before.

Elyria High won the championship handily last year.

The local team will resume indoor practice sessions when school opens Monday after the spring week's vacation.

The track schedule has not as yet been completed, but the schedule so far, in addition to the league meet at Oberlin, will include a number of dual and triangular meets, several of which will be held in this city.

Elyria High will not have a representative tennis or baseball team this year, the school's entire athletic energies being injected for another successful track season.

LOCAL Y. M. C. A. CLOSES FINEST INDOOR SEASON OF ITS HISTORY

ELYRIA—The close of the Industrial League last Wednesday evening marks one of the biggest and most successful indoor seasons the local Y. M. C. A. Physical Department has had since its first opening.

All gym classes have had a large attendance, especially the Afternoon Business Men's Class which averaged around fifty men every class night. There are classes for all ages and all types of men and boys.

In cooperation with the Y. W. C. A., the Y. M. C. A. opened their pool on three different days to the girls and ladies of the Community. The second term is now running and finishes the middle of April. The third term starting at that time. Each term consists of ten class sessions. A class session is made up of instruction to those who can not swim, teaching of different strokes and instruction for those learning to dive and for advanced diving.

Probably from an athletic viewpoint it was the most active and largest season of Elyria's history. Starting off the season with an Industrial Indoor Base Ball League with five teams entered which started off a little slow wound up to be a great league. The American Lace Company won the championship and the Columbia Steel finishing in second place.

Then the basket ball season opened up and two leagues were formed. Five teams in the City League and five teams were also in the Industrial League. All teams were about equal in both leagues and some fast, clean and close games were played. The City League closed March 22nd with the Young Men's Business Club winning the championship and the "Y" Seniors finishing second. The final game being between the Young Men's Business Club and the "Y" Seniors. The former won by the close score of 15 to 14. The Industrial league closed March 30 with the last game between the Willys-Overland and the Columbia Steel, the Willys-Overland winning by two points and also winning the league championship, with the Columbia Steel and the Enameled Products tied for second honors.

Every Thursday evening during February and March, a Club Volley Ball League was run with five clubs of the City participating. The Masonic Club won first honors in this league in easy fashion with the Kiwanis winning second honors.

A County Basket Ball Tournament was held on Friday and Saturday nights, March 18th and 19th with teams from Lorain, Kipton, Oberlin and Elyria taking part. A large interest was displayed in this event and the final game was played between the Estarois of Lorain and the Y. M. C. A. team of Elyria which was the best game played this year, Elyria winning 25 to 22.

Plans are now being made for the summer work which starts in June and it should prove very popular. The winter work will be carried on until June and then the summer program will be ushered in.

Altogether, it has been a fine year and next year should prove to be better than ever for sports in Elyria.

HORN STILL RETAINS LEAD IN HIGH MEET

LORAIN — "Tobey" Horn retained the lead in the Class A event of the inter-class track events now in session at the Lorain High School gymnasium, where he placed first in the running high jump and 440-yard dash yesterday afternoon. Horn stopped in the high jump at 4 foot 11 inches, when all of his opponents were eliminated. He could easily reach the 5 foot 4 mark. In the 440-yard event he completed the circuit in 59 seconds, his nearest opponent being Gwazda, who hung to his heels with a 59 3-5 second mark.

In the Class B events Ross took the high jump with the same mark as Horn of Class A, but he dropped the bar at this mark. D. Smith took second with 4 feet 7 inches. Schultz won the honors of the Class B contingent in the 440-yard run, with 65 1-5 seconds as his time. Robinson took next honors with 66 1-5 seconds. Summaries:

Class A, running high jump—Horn, 1. Justice, 2; Bedell, 3; Kuebler, 4; Hoffman, 5; King, 5; Wallace, 6; Steagell, Gammie, Simsic and Hoiles tied for seventh. Height, 4 feet 11 inches.

Class A, 440-yard dash—Horn, 1; Gwadza, 2; Tillock, 3; Alexander, 4; Steagell, 5; Albrittan, 6; Deeds, 7. Cohn, 8. Time, 59 seconds.

Class B, running high jump—Ross, 1; D. Smith 2; Grant, 3; Spencer, 4; Redding, 5; Day, 5; Height, 4 foot 11 inches.

Class B, 440 yard dash—Schultz, 1; Robinson, 2; Day, 3; Congdon, 4; Reeder, 5. Time, 65 1-5 seconds.

MANY SUMMER SPORTS CONTEMPLATED BY Y.

ELYRIA—The Y. M. C. A. Physical Department is now cooperating with Superintendent F. M. Shelton in getting a summer program of physical sports in the schools for the summer time.

Several of the activities will be a Grammar School Base Ball League, Grammar School Track Meets for the fifth, sixth and eighth grades for girls and boys and a swimming campaign for all boys who cannot swim.

LORAIN SEASON OPENS WITH PRESSER'S WIN

LORAIN—Bob's Pressers formally opened the baseball season here yesterday afternoon when they handed the Lawrence Cleaners a walloping at the Clinton street diamond by a 14 to 4 score.

Englehar performed on the mound in old time form, letting the South Lorain stars down with three scattered hits and fanning 15 of the Cleaner's hitsmiths. Catcher Burns of the Pressers was the batting ace of the fracas, registering a homer, triple and a double in four trips to the plate. Bins easily won the fielding honors of the settoo being responsible for two double plays while the bases were loaded, Forester on second, assisting him in these double reverses.

This marked the opening game of the Business Mens' Wednesday afternoon league. Games will be played every Wednesday afternoon throughout the baseball season.

Lineups.

BOB'S PRESSERS

	AB	R	H	E
Bins, 3b	5	0	1	1
St. Aubin, ss	5	0	3	0
Englehart, p	5	0	0	1
Lewis, cf	5	1	0	1
Kranyak, rf	4	1	0	1
Burns, c	4	3	3	1
Adams, lf	4	3	2	1
Forester, 2b	4	3	2	0
Larkin, 1b	4	3	1	1
Totals	45	14	12	7

LAWRENCE CLEANERS

	AB	R	H	E
Jenkins, 3b	5	1	0	0
Strawhacker, lf	4	0	0	1
Nolan, ss	2	0	0	3
Lichtenberger, 1b	3	0	0	2
Bolger, c	4	0	1	1
Kerns, cf	4	1	1	0
S. Flaherty, 2b	4	1	0	0
Cameron, p	4	0	0	0
Ketcher, rf	3	1	1	0
Totals	33	0	3	7

DR LEONHARDT'S ADVICE

He says his harmless tablet—Hom-Roid—will relieve the most stubborn case of Piles, or money back. Gives quick action.—C. W. Phillips sells it on guarantee.—Advt. 3-1-19

ESTAROI MEET LORAIN HIGH FRIDAY NIGHT

LORAIN—Basketball enthusiasts of Lorain will be given the pleasure of seeing one of the best games of the season when the Lorain High School basket ball quintet take on the Chamber of Commerce Estaroi basket ball stars in the Civic Center gymnasium, Friday night. The Estaroi aggregation won the championship of the county last Friday night when they defeated the Amherst Ford Service contingent.

The Washington avenue boys have been going through a strenuous practice this week in preparation for this game, for a reverse to these artists will mean that they would place them as the champs of this section.

The Estaroi aggregation held a practice session in the Civic Center gymnasium last night and appeared to be in championship form.

COUNTY VOLLEY TOURNEY OPENS ON FRIDAY NIGHT

ELYRIA—The first County Volley Ball Tournament for Lorain County will be held this coming Friday evening, April 8th at 7:30 p. m. at the Elyria Y. M. C. A.

This tournament is being planned by the Physical Department of the Elyria Y. M. C. A. and a number of teams will be entered.

The teams that have already signed up are: Oberlin Business Men; North Lorain (High School Business Men); Lorain Up-town Business Men (Lorain Commercials); Lorain Indians and Lorain Athletics (from Lorain Y. M. C. A.) and Elyria "Y" Business men.

This is a big treat for the volley ball fans of the county and a large crowd should be present. No admission is charged.

LORAIN YACHT CLUB TO BUILD HOUS EAT ONCE

LORAIN—Members of the Lorain Yacht club will have one of the busiest seasons in the history of the harbor this season. Action will be taken immediately on construction of a new Yacht club house to be built near the Life Saving station. The new club home will be the last word in architecture and will be provided with club rooms, dancing floor, bath booths and other accomodations. A large porch facing the lake will be the feature of the building.

Plans for a membership drive will be discussed at the next meeting of the club. Residents of Elyria, Amherst, Vermilion and other places will be invited to join the new club.

BASKET BALL TEAMS TO EAT AT Y. NEXT WEEK

The Physical Department of the local Y. M. C. A. will act as host to the players of all teams in the City and Industrial Basket Ball Leagues and all players of the Club Volley Ball Leagues at a banquet in the Gym of the Association on Friday evening, April 15th.

This is planned to be what would probably be classed as a big athletic get-together night. Music, good eats, speakers and all the trimmings will be on hand.

There will be around one hundred and twenty-five in attendance and a big time is looked for on that night.

RUGGLES BEACH
Dancing every Friday evening commencing April 1st.
KALT'S ORCHESTRA

EASE THOSE TIRED, ACHING MUSCLES

Outdoor and indoor workers, subject to exposure or heavy toil, find relief in Sloan's Liniment

BEEN at work all day, standing on your feet, lifting heavy weights? And now you're all tired out.

Never mind, if you are wise you have a bottle of Sloan's on the shelf, at home or in the shop. Put a little on, *without rubbing*, and quickly comes grateful warmth and relief.

Good for rheumatic pains, neuralgia, sciatica, lumbago and the host of external pains that are all the time coming. Helps break up colds, too!

It's comforting to *keep it handy*. Three sizes—35c, 70c, $1.40.

Sloan's Liniment (Pain's enemy)

ALVIE MILLER TO SOON RE-ENTER RING FOR LIGHTWEIGHT CHAMP

LORAIN—Alvie Miller, star ace of the local lightweights, will soon step into a championship stride. He has been having much trouble with his arches that have slowed him up considerably. He is now taking treatment from one of the best specialists in the state and according to the physicians Alvie will soon be able to start active hostilities.

Miller claims that the trouble with his arches sent him down the ladder from championship fistic laurels. The road back to championship honors is long and rocky but this one Alvie Miller will again start training to recover and re-establish himself in fightdom that rated him the only contender to Johnny Kilbane's crown. Anyone who thinks that Alvie had easy sailing in achieving a place of a ring champion is very badly mistaken.

In the early days of his fistic career he took a lot of punishment and his career that leads him to fame as one of the best pugs in the country, was hard and rough. Ring championships are not handed to a fighter on a golden plate. Instead they are gained only by the hardest efforts. But when he receives a reverse the fans seem to be overwhelmed with joy to assist him down the path to oblivion. At present this may fit the case of Alvie, who at one time was the idol of every fan in the state. But he is not through, he is [illegible] ed to re-establish the name that he held in previous years [illegible] only contender for the lightweight crown and as things appear at present it looks as if his ambition will soon be realized.

HART GAINING FAVOR WITH STATE FIGHT FANS

LORAIN—Alex Hart, premier local lightweight, will soon be the idol of the fistic fans in every part of the state. In Akron he has placed himself in the heart of every fight fan in the city. He is so prominent that his services have again been sought by Akron promoters for a main go bout with Willie Devore, lightweight supreme, April 15. In Canton, fistic enthusiasts are craving for Hart's appearance in their fair town soon. His winning personality and fighting tactics have given him the reputation as one of the cleanest scrappers in the game. Every fight critic in the state has columned him as a boy who will soon be in the contenders' class, and members of that class are few and far between at present.

A decision over Willie Devore will mean that he will automatically step into the contenders' class. Devore has been meeting some of the fastest boys in the game and came through on the long end of the honors. Hart is primed for this set-to, being now in training with Champion Johnny Kilbane. He should enter the ring against this one Devore a large favorite, and if victory over Devore he should be one of the busiest boys in the state in the next year.

—an *investment* in good appearance

Kuppenheimer
GOOD CLOTHES

Two things to clothes-buying: first, know what you want; second, get what you want. You want correct style, good fabric, expert tailoring, at lower prices. That's what you get in Kuppenheimer Good Clothes.

ROBINSON & HANCOCK Co.
THE CORNER STORE

—*the house of Kuppenheimer good clothes*

Copyright, 1921, The House of Kuppenheimer

NEWSPAPER ARCHIVE®

CLASSIFIED ADS.

SMALL COST — BIG RETURNS

Cash Rate 8c per Line; Charge 10c per Line
Five Words to a line

Elyria Phones 2316-2317 — Lorain Phone 2288

Ads. Accepted up to 10 A. M.

ARD OF THANKS

e desire to thank all relatives, ds and neighbors for kind ns ce and sympathy during ill- and at time of death of our wife mother, also for many beautiful l offerings
Joseph Shauver and Family.

LOST, FOUND, REWARD

F—Brown leather pocketbook ntaining two keys telephone and some money Will finder se call 6663, Elyria 99

I—Five dollars on way from k Ave to Mathews Smith thru ital grounds. J Roehl, 308 Park Elyria 97*

SINESS PERSONALS

tering, Hauling and Expressing. ilson M Turner, 567 Turner St ne 6521 Elyria 103*

olstering and Refinishing Pre- er prices Phone 2709 Special ention paid to babby buggy fir- g Next to Middle Ave filling on Elyria 97*

To Particular People
ve your wall paper cleaned t by the right man who makes right cleaner for every kind of R Burton, Phone 8283. 101*

ia Ladies' Novelty Orchestra ll play for dances or other en ments Elyria phone 8824 101

When in need of a Paper nger, call Kiensiel— Phone 5425
LORAIN, O. 185

DAME REDMOND—Psychic-Pal- st and Astrologer, 812 West rd St Elyria, O Consultation rs—1 to 4 p m, Evenings by ap- tment No Sunday Readings ne 7841 106*

e Your Order Now for Baby cks—Rocks Reds Wyandottes, horns, and Anconas We do cus- hatching Bakers Anoona n Elyria phone 30323, Stop 7, Ave Green line 62tf

NOTICE
pen seven days and evenings y week, selling candies, soft ks and ice creams 1241 East nue
. W. Zimmer, Grocery

TYPEWRITERS
ought sold rebuilt or overhaul- by expert mechanics.
YRIA TYPEWRITER EXCHANGE
ne 2784 212 Elyria Block 71tf

RELIABLE UPHOLSTERING
rniture repairing at moderate Send card or phone 2768. Eureka atering Shop, 532 West River Elyria 69tf

ien in need of repair vork of any kind, also avating, cement, brick, ccong, etc., call Fees, contractor, to give you estimate. Call office, 104 ll St. Phone 2469. Office en until 9 p. m.

ONDERFUL OPPORTUNITY
invest $1,000 to $3,000 in ablished Cleveland con n paying exceptionally od dividends. Address x M 18 Chronicle-Tele- am.

OOFING, SPOUTING AND REPAIRING
nace repairing all makes. nts for Ideal, Round Oak, and rite furnaces
A G Olmstead & Co
Water St Elyria
Phone 5152 for Free Estimate

Customers take notice! deliveries of Grand ion Tea Co are postponed one week R. N. Fox 99

ER HANGING and inside decor ing J C Cojas Phone 38523 97

ong, well-rooted straw-berry nts Not low cheap but how l Fresh dug plants For Sale A F Kelly Amherst R D No 3 ne Birmingham 63 TF

HOUSES

NTED TO RENT — House or artment of 5 or 6 rooms in Lo or Elyria Can furnish the best eferences Phone 7216, or write E 32nd St Lorain. 58tf

ROOMS FOR RENT

FURNISH BOARD AND ROOM East Side in private family ne 98 97*

T RENT A few attractive rooms y West Call phone 2178 ia 97*

APARTMENTS

T RENT Suite of five or seven ms Adults only 1 Middle Elyria Phone 9364 98

IGHT HOUSEKEEPING ROOMS

T RENT—Light housekeeping oms All conveniences 229 1 h St Elyria 96*

T RENT—Furnished rooms for ght housekeeping Apply Wm Struck, store phone 2110, resi e 6862, Elyria. 97*

T RENT—Three rooms for light- ousekeeping Phone 7124 Elyria 98*

FOR RENT—Three rooms for light housekeeping Close to town. Phone 7124, Elyria. 98*

WANTED—FEMALE HELP

WANTED—Woman to do house- work in family of two. Elyria phone 38883 99

WANTED—Middle-aged cook, White Experienced Two meals a day Elks restaurant, Elyria. 97*

YOUNG MAN WANTED to learn furniture rug and drapery busi- ness Apply Mr Stolzenburg, The Harry H Smith Co Elyria

WANTED—Girl for general house work, No washing Apply to Mrs A L Patrick, 126 Columbus St Tel 5813 98*

WANTED — Stenographer Experi- ence not necessary Enquire 601-2 Lorain County Bank Bldg, Elyria 98*

WANTED—Girls for light shop work Parls Novelty Co 97 Tan- nery St Elyria. 98*

WANTED—Competent English speak- ing woman for general housework. Must be able to work and take full charge of house No washing Fam- ily of three Reference required 807 Middle Ave Elyria phone 2421 98

Middle-aged gentleman wishes to correspond with a lady. Object matrimony Must be between 40 and 50 Chronicle-Telegram Box 15, Lorain, O 98*

WANTED—EITHER SEX

WANTED—Law office clerk and stenographer State schooling, experience age and salary expected Address Box M. 21, Chronicle-Tele- gram, Elyria 97tf

POSITIONS WANTED

WANTED—Gardens to plow cin- ders to haul, cellars to dig and general teaming Elyria phone 37103 104*

WANTED—Position as nurse girl or will take care of children by day Elyria phone 2513 98

WANTED—Boy wants to do gard ening work or any other yard work Elyria phone 37601 97

WANTED—Work in restaurant as second cook or dish-washer. Iron- ing or washing to do at home or to do housework Mary Papp, 130 Rush St, Elyria 97*

WANTED—Position as automobile painter Address Box M 19 Chronicle-Telegram, Elyria 97*

WANTED—Work by hour or day or would accept permanent position. Mrs Solko, 657 East River, Elyria. 98

Miscellaneous Wants

WANTED—Roll top office desk. Ad- dress Box 272, Elyria. 98

WANT TO BUY business block or room Pay $18,000, cash No ob- jections if rented. Address C. B. Carr Fremont, O. 97*

WANTED TO BUY—6-room mod- ern house on Green line with one acre of ground, for cash List your houses with
MORGAN & EDICS
527 Broadway, Lorain. Phone 2110

WANTED—To rent four unfurnish- ed rooms Phone 5811, Elyria 97*

AUTOS AND ACCESSORIES

FOR SALE—Ford touring car $150 Motorcycle cheap. 105 Cornell Elyria phone 5195 98*

FOR SALE—Roadster, A No 1 con- dition Cheap if sold at once 218 Idaho Ave, Lorain 9

Auto Repairs
Reliable repairing at a moderate price A satisfied customer our best adv A trial will convince you
W. T. Fridenstine
West 4th St Alley. Phone 2971 100*

Used Car Bargains

Ford delivery wagon	$125 00
Cadillac touring car	225 00
Overland roadster	100 00
1919 Overland touring	600 00
1920 Overland touring	650 00

Terms to responsible parties
Elyria Motors Co.
507 E River St. Phone 2772 99*

MISCELLANEOUS For Sale

Flemish Giants, pedigreed steel and gray also Belgian hares 119 Har- wood St Phone 36234 Elyria. 99*

FOR SALE—Full size white enamel bed complete with springs and mattress Good condition 620 Mid- dle Ave, Elyria 99

FOR SALE—1916 Ford, A-1 condi- tion Four new tires 840 Wal- nut St Elyria 99*

POTATOES FOR SALE—Early Ohio $1 25 bushel San Barlier for seed big yield $1 50 bushel, Dial 10304 Henry Shauver Elyria 98*

FOR SALE—10 horse-power gaso- line engine in good condition, Call after 5 p m, 97 Highland Ct, Elyria. 99*

FOR SALE—5 bushel home-grown seed potatoes 125 Warren Ave Lock box 161 Elyria 97*

FOR SALE—Collie dog one year old 228 Seventh St, or phone 5411 99*

FOR SALE—Reed baby buggy, $20 Elyria phone 7411 98*

FOR SALE—Lowe Bros varnish $3 per gal for single gallons Lowe Bros varnish $2 50 per gallon in 5 gallon lots Ready mixed paint $2 50 per gallon The Elyria Belt ing & Machinery Co Elyria 3

AUCTION SALE OF FURNITURE, Sat April 9th 2 p m To make room for a large consignment of household goods we will offer for sale to the highest bidder every article in the store on the above date Vital Sales, 47 East Ave 98*

FOR SALE—One sanitary cot and one mahogany music cabinet. Phone 35272 Elyria O 98

FOR SALE—Leather canvas and rubber belts endless thresher belts belt hooks, belt dressing etc. The Elyria Belting & Machnery Co, Elyria. 8

FOR SALE—Square piano cheap. E C Terrell, stop 68, Cleveland Road, R. D 1, Elyria 98

FOR SALE—Invalid wheel chair. Price $10. Phone 6792, Elyria. 97*

FOR SALE—Good furniture Next to Middle Ave. filling station Elyria phone 2759 97*

FOR SALE—Fresh Jersey cow with calf L C Hecock, 333 Broad St, Elyria. 97*

FOR SALE—Gladiola bulbs 1712 F Ave, Elyria. Phone 36574. 97*

FOR SALE—Fine saddle or driving horse 7 years old Bell phone 252 R2, J B Schaub 97*

FOR SALE—One-horse plow also 2-horse plow. S E Wurst, stop 2, Lake Ave, Elyria Phone 35073 96

FOR SALE—Good horse, nine years old, 1400 pounds. A A. Tuttle, Avon O 98*

FOR SALE—Grocery stock Build ing leased four years more, good location Stock at inventory, fix- tures go with building. Swarts and Crow, Elyria 95tf

FOR SALE—Lady's tan suit, size 42 like new $25. Phone 5342, Lorain 97*

RUGS! RUGS! RUGS!
Art-Kraft felt rugs, hand wove Newest thing in the rug line No two alike A delightful addition to any room Especially pleasing for Hallways, Dens, Summer Cottages Yachts, Porches, etc Size 28x58 at $2 50 each sent parcel post Art- Kraft Rug Co, Coshocton, Ohio. 99*

FOR SALE—Bicycle good condition and cheap 229 George St, Elyria 99*

WANTED—TO RENT

WANTED TO RENT—House good location reasonable rent, by cou- ple No children Phone Winsor 2731 Main 155 97*

WANTED TO RENT—House good location reasonable rent, by cou- ple No children Phone Winsor, No 2731 Main 155 97*

WANTED—BOARDERS

WANTED — Boarders Good home cooking. 405 West Second St, Ely- ria.

REAL ESTATE FOR RENT

FOR RENT—Garage on 8th St In- quire Grey Shoe Store, Elyria 99*

FOR RENT—Modern 9 room house with garden, one block from square Immediate possession, $60 Inquire 230 Second St. 99

FOR RENT—5-room house, furnish- ed Inquire 193 Cleveland St Elyria, Phone 38564 97

FOR RENT—Modern 9-room house 2 blocks from square $60 per month Inquire 120 Chestnut, Elyria Phone 30141. 98*

FOR RENT—Garage 408 Middle Ave. Phone 5882 or 2491, Elyria 97

REAL ESTATE For Sale

FOR SALE—6 rms, bath, modern, hardwood down, Eleventh St
6 rms, bath, modern, off Cleve- land street, close in A E Sim- mons, 346 11th st phone 8694 95 tf

FOR SALE—East Broad St, 7 rooms and bath furnace, electricity ce- ment cellar double garage $5700. Terms. Swarts and Crow, Elyria. 95tf

FOR RENT—Furnished house, just off Lake Ave All conveniences Phone 9382, or call at 906 East Ave, Elyria 97*

SIX ROOM AND BATH for sale Electricity, gas furnace. $4000 Terms
KNIGHT NORRIS GIBBS COMPANY
West Market Bldg, Elyria 99

East Side—7 rooms bath, gas, ce- ment basement garage, chicken- house $4000 Very easy terms $500 cash buys a good home off Lake Ave, balance easy monthly pay- ments
We have a large list of homes, all prices Come in and see us
BAUS & MORGAN
214 Elyria Blk., Elyria Phone 2967 97

FOR SALE—Eastern Heights 10 rooms and bath, sleeping porch, furnace, electricity, 2 fire places, garage, shrubbery and shade large lot A beautiful home, in the nicest part of the Heights Must sell at once See Swarts and Crow, only Elyria 96tf

FOR SALE—Modern ten room house East River St Bargain if sold at once, Phone 9564, Elyria 97

FOR SALE—New houses Easy pay- ment, paved street. Phone 6154 Elyria Bargain. 100*

Desirable Homes at Reconstruction Prices
Oxford—6 and bath thoroughly modern double floors brick man- tle, very attractive, $6750.
East Side—6 and bath, all conven- iences close in $5800 6 and bath, electricity, slate roof, and cement cellar, good condition and close in $3200 Part cash balance per month
South Side—6 and bath thoroughly modern, good lot $6200 Two family, 5 and bath in each suite; furnace, choicely located A splen did investment, paying nearly 14 per cent on price, $5500
West Side—Attractive Lake Ave home of 6 and bath, good condi- tion, $4000
G. R. ALLEN & SON
802 Bank Bldg Elyria.
Elyria's Long Established and Re- liable Real Estate Men.

$2200—5 rooms, $600 down payment.
$2800—5 rooms, new house, has never been occupied.
$5400—6 rooms, modern, gas and electric furnace, basement.
$7000—6 rooms, north of Nickle Plate, oak floors and finish, a beautiful home on paved street.
$5500—6 rooms, bath, full basement, furnace, gas and electric. This house is near E. Erie and a splendid buy at the price. One year old.

LOTS
46x263—On East Erie Ave. $45 per front foot.
48x150—On East Erie Ave. $40 per front foot.
75x171—On Broadway, corner lot for $3,000. This makes it a very attractive buy, good investment for builder.
JOHN C. HAYES CO.
700 Broadway Phone 5146
LORAIN

AUTO PAINTING

Phones 6792 & 6723 — 222 E 9th St., Elyria, O.

"FOR THE LAND'S SAKE"
Let
THE HOME OF REAL ESTATE SERVICE
Supply Your Wants
IF ITS REAL ESTATE WE'LL MOVE IT
Results Not Excuses
THE B & B REALTY & INVESTMENT CO.
Phone 2190 — 313 Elyria Block

Harwood Street
Fine large home of seven rooms and bath electricity, furnace, slate roof large lot fine garden chicken house and park Possession at once $5500 D A Glover, 24 Cen- tury Blk Phone 2785. 96tf

FOR SALE
South End—6 room toilet, paved street lot 33x148, $3200, $1400 down $25 monthly
6 room and bath, elect, paved street, Bargain, $6200
9 room and bath elect Middle Ave, choice home, $10 000
East Side—9 room and bath two families, lot 90x225, $7,000
Farms—101 acres Pittsfield, two houses, barn, $7000
Jackson & McNelly
98

Which Your Home or Rent Receipts
What does the money you spend for "shelter" represent—your own home or some one else's profits shown by rent receipts?
Be your own landlord—start now —come in and let us show you what to buy and how to buy it.
R. A. HARR
2005 Bdwy. Phone 5228.
Lorain tf.

SUBURBAN HOUSES

7 rooms and toilet gas water and electricity barn and poultry house variety of fruit, about 1-2 acre lot everything in good condition Might consider a trade Price $4000 Location is Amherst
Between Penfield Junction and Am- herst on electric line new 6 and bath oak finish and floors furnace elect young fruit 1 acre lot, sand soil, $6300
6 room modern house, 3 acres of garden soil, young fruit, 2 nice poultry house $5500
Have two parcels just outside city of about 3 acres each without buildings both on electric line and choice locations
G. R. ALLEN & SON
802 Bank Bldg, Elyria
Elyria's Long Established and Re- liable Real Estate Men.

FARMS

Farms For Sale
25 acres south of Wellington, eleven room house large barns, grapes apples, plums, pears, peaches, quinces cherries, prunes, 1 1-2 miles to town $3500.
12 1-2 acres 2 miles from Amherst, 6 room house, $3225
10 acre garden farm lots of berries and fruit, 7-room house barns, chicken house, etc, near green line, $7850
A. V. Hageman
Opera House Block. Phone 4232
Lorain Ohio 99

30 acres near Amherst, choice gar- den soil nice orchard, 9-room slate roof house with furnace and good gas well, new barn large poultry house other buildings $10000
16 1-2 acre Ridge farm about 2 miles out, new grainery, barn and poul- try house with slate roofs, all kinds of fruit Price on application Would consider Elyria property in part payment
G. R. ALLEN & SON
802 Bank Building.
Established in 1902

FARMS FOR SALE
I have farms For Sale
I have buyers for Farms.
If you want to sell—List with me
If you want to buy—I will help you get a good Farm
STANLEY KURTZ
337 14th St. Lorain

LEGAL NOTICES

LEGAL NOTICE IN DIVORCE.
Case No. 17894.
Lorenzo Hughes Defendant, resid- ing at 2464 Madison St, Gary, State of Indiana will take notice that on the 6th day of April, A D 1921 the undersigned Plaintiff filed her peti- tion in the Court of Common Pleas Lorain County, Ohio being Case Number 17894 praying a divorce from said Defendant on the grounds of gross neglect of duty and extreme cruelty, and asking also for allmony and equitable relief. Said case will be for hearing on and after the 20th day of May A D 1921
JANE H HUGHES Plaintiff
L D HAMLIN Attorney
4-7-14-21-28, 5-5-12

LEGAL NOTICE IN DIVORCE.
Case No. 17895.
Getus Baloyh Defendant, resid- ing at Heres Megyi Bator Gger Bocs State of Hungary, will take notice that on the 6th day of April A D 1921, the undersigned Plaintiff filed his petition in the Court of Common Pleas Lorain County Ohio being Case Number 17895 praying a divorce from said Defendant on the grounds of extreme cruelty and gross neglect of duty and equitable relief Said case will be for hearing on and after the 20th day of May, A D 1921
JOHOIKIN BALOYH, Plaintiff
WESLEY GRILLS Attorney.
4-7-14-21-28, 5-5-12

LEGAL NOTICE.
I will not be responsible for any bills contracted by my wife, Ger- trude M Foster
ROBERT J FOSTER
3-30, 4-6

LEGAL NOTICE.
Samuel D Colt —— Colt first name unknown, wife of Samuel D Colt the unknown heirs, assigns, creditors devisees and personal rep- resentatives of Samuel D Colt, Lucy Colt, —— Colt first name un- known, husband of Lucy Colt, the unknown heirs assigns, creditors, devisees and personal representa- tives of Lucy Colt Lewis Niff —— Niff first name unknown, wife of Lewis Niff, the unknown heirs as- signs, creditors devisees and per- sonal representatives of Lewis Niff Lewis Naff, Catherine Naff wife of Lewis Naff, the unknown heirs as- signs creditors, devisees and person- al representatives of Lewis Naff and Catherine Naff, Louis Neff Catharin Neff wife of Louis Neff the unknown heirs, assigns, creditors, devisees and personal representatives of Louis Neff and Catharin Neff Antony Naff, —— Naff, first name un- known wife of Antony Naff the unknown heirs, assigns creditors devisees and personal representa- tives of Antony Naff, Anthony Neff Polly Neff, wife of Anthony Neff the unknown heirs assigns creditors devisees and personal representatives of Anthony Neff and Polly Neff, Lu- cretia Swinterman, —— Swinter- man husband of Lucretia Swinter- mna the unknown heirs assigns, creditors devisees and personal rep- resentatives of Lucretia Swinter- man whose names and places of residence are unknown will take notice that on the 25th day of Feb- ruary 1921, Jaroslav Jelinek and Louisa Jelinek filed their Petition in the Court of Common Pleas of Lo- rain County, Ohio, in Case No 17774 against them, alleging that they are the owners in fee simple and in act- ual possession of the following de- scribed real estate to wit
Situated in the Township of Graf- ton County of Lorain and State of Ohio and known as being part of Original Lot No 92 in said town- ship, bounded and described as fol lows
On the North by the center of the highway which is also the North line of said Lot No 92, on the East by land now or formerly owned by J F April on the South by the South line of said Lot No 92, being also the South line of Grafton Town- ship and on the West by land now or formerly owned by Frank W Derck, containing 20 Acres of land, be the same more or less
Plaintiffs Petition further alleges that by reason of certain errors omissions, defects, etc, in the chain of title to the above described prem- ises, the Defendants claim an estate or interest therein adverse to Plain- tiffs rights that while the claims of said Defendants constitute clouds upon the title of Plaintiffs in and to said premises, that none of said claims are valid and that said claims are wholly unfounded and without merit
The prayer of these Plaintiffs' pe- tition is that said claims of the De- fendants may be adjudged null and void and the Plaintiffs title quieted against the same, and for such other and further relief to which in equity they may be entitled
Said defendants are required to file their answer in said action on or before the 30th day of April 1921, or said petition will be confessed as true and judgment and decree en- tered as prayed for in said petition.
JAROSLAV JELINEK,
LOUISA JELINEK.
By R F VANDEMARK,
Their Attorney
3-3, 10, 17, 24, 31 4-7

WASHINGTON, April 6.—Post- al service was today resumed be- tween Great Britain and Russia, in accordance with the recent trade agreement between these two na- tions, the state department was advised. Telegrams are sent at the sender's risk.

MR. RENTER THINK THIS OVER!

"On and after May 1st, your rent will be increased $10.00 per month."

Most of us have received a notice of this kind at some time or other.

We have a few new homes that can be had on very small down payment with the balance same as rent.

Don't you believe we had better talk this over.

THE KNIGHT, NORRIS, GIBBS CO.
West Market Building
Phone 2293

TELLS DYSPEPTICS WHAT TO EAT

Avoid Indigestion, Sour Acid Stom- ach, Heartburn, Gas On Stom- ach, Etc.

Indigestion and practically all forms of stomach trouble, say med- ical authorities, are due nine times out of ten to an excess of hydro- chloric acid in the stomach. Chronic 'acid stomach' is exceedingly dan- gerous and sufferers should do either one of two things.
Either they can go on a limited and often disagreeable diet, avoiding foods that disagree with them, that irritate the stomach and lead to ex- cess acid secretion or they can eat as they please in reason and make it a practice to counteract the effect of the harmful acid and prevent the formation of gas, sourness or prema- ture fermentation by the use of a little Bisurated Magnesia at their meals.
There is probably no better, safer or more reliable stomach antacid than Bisurated Magnesia and it is widely used for this purpose. It has no direct action on the stomach and is not a digestent. But a teaspoon- ful of the powder or a couple of five grain tablets taken in a little water with the food will neutralize the excess acidity which may be pres- ent and prevent its further forma- tion This removes the whole cause of the trouble and the meal digests naturally and healthfully without need of pepsin pills or artificial di- gestion
Get a few ounces of Bisurated Magnesia from any reliable drug- gist Ask for either powder or tab- lets It never comes as a liquid, milk or citrate and in the bisurated form is not a laxative. Try this plan at dinner what you want at your next meal and see if this isn't the best advice you ever had on "what to eat"—Advt.

BARNEY GOOGLE—By Billy De Beck.

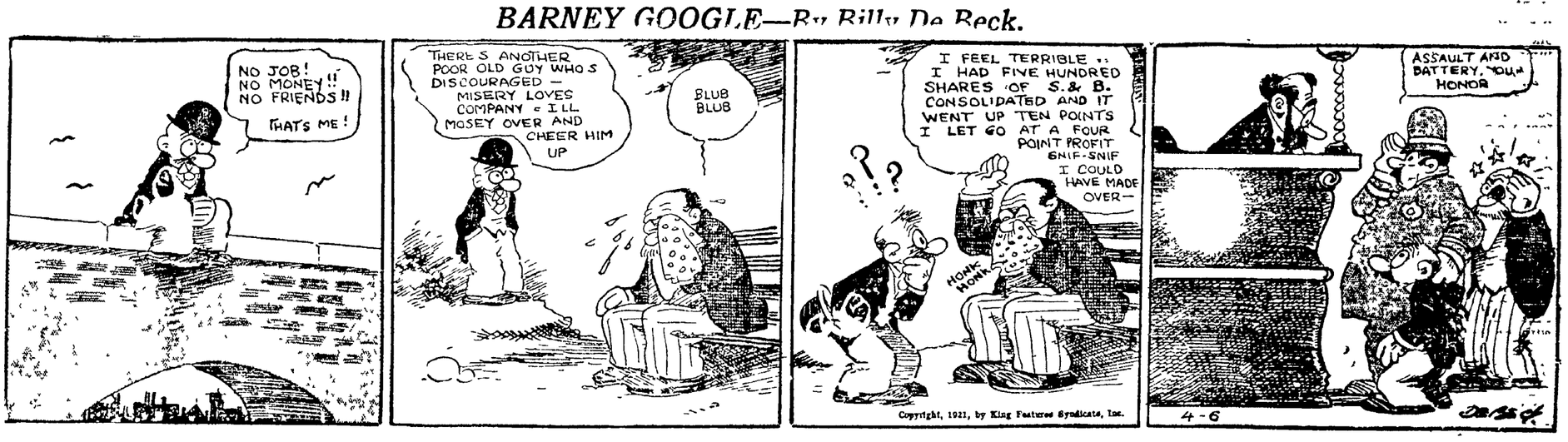

POLLY AND HER PALS—by Cliff Sterrett.

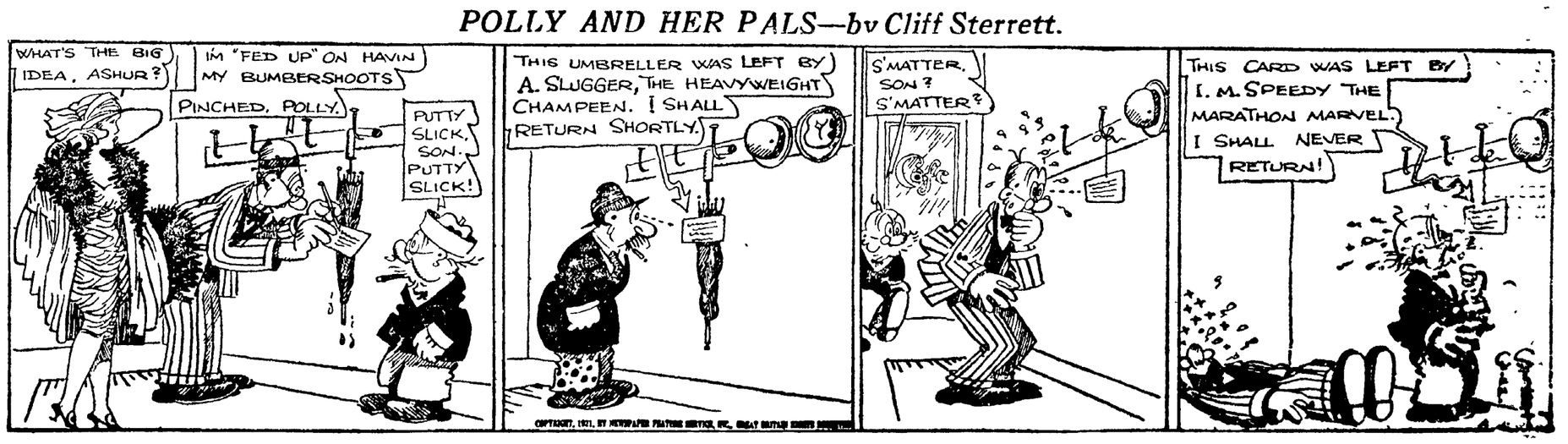

NEWSPAPER ARCHIVE®
NEWSPAPER ARCHIVE®

THE CHRONICLE-TELEGRAM

Published by The Lorain County Printing and Publishing Company

Offices, 331 Second St., Elyria, Ohio.
Four Corners, Lorain, O.

Published every evening and Sunday morning. Entered as second-class matter at Elyria Postoffice. Act of 1879.

Daily—Three cents per copy. By carrier in city 15 cents per week, $7.50 per year in advance. Sunday—Eight cents. Daily and Sunday, delivered to your home 20c. By mail, Daily, outside of Elyria within Lorain and adjoining counties, $4.00 per year; within the State of Ohio, $5.00; elsewhere $6.00.

Members of The International News Service, Audit Bureau of Circulation; Bureau of Advertising of the American Newspaper Publishers Association.

New York Office, A. E. Clayden, Representative 347 Fifth Ave.; Chicago Office, John W. Hunter, Representative, 419 Marquette Bldg.

ELYRIA PHONES

Circulation	2316	News	2318
Advertising	2317	Society	2319

LORAIN PHONES

News or Society	4206	Circulation	4151
Advertising	2288		

THURSDAY, APRIL 7, 1921.

GETTING ON

The German people are acquiring some of the attributes of democracy. They have advanced so far in the direction of republicanism that they are criticizing their government.

The communist uprising has been in course of development for months, it appears. Checking it was the duty of local police quite as much as it was that of the central authority at Berlin. But when it came to finding fault with the want of preparation to meet the "revolution," the Germans, abandoning their old practice, have skipped the minor offenders and spoken their minds liberally and pointedly about the stupidity of the imperial ministry.

The incident ought to serve as one from which to date time. It represents a breaking with an inglorious past. Living under the Hohenzollerns the German people took the monarchial virtues for granted, avoided detraction. It led to governmental irresponsibility. It allowed the silly doctrine of the divine rights of kings to obtain growth. It resulted in the most tragic war with which the human race has been cursed.

The republican government may be judged unfairly by the citizenry. But that will not hurt it greatly. Rather, it will do it good by making it watch its step, circumvent the causes of criticism and compel it to remember the source from which it draws its powers.

Gradually, yet certainly, the Germans are getting on.

THE OTHER SIDE OF A PICTURE

Few cotton planters are able to finance their own crops. So in ninety out of a hundred instances they are "carried" by their local storekeepers over the long period between harvests, payments being made either in the cotton itself or out of its sale through these merchants. The custom has been roundly denounced as an evil. It is held by some students to be no more than a refined form of slavery. Yet now the story comes out of the south that the reason why cotton comes into the market slowly is because the storekeepers refuse to put pressure upon their debtors while the staple is so low in price. Which means that the storekeepers are piling up their own interest costs, taking chances with their own resources, endangering their credit with the wholesalers and bearing themselves such pressure as is brought. The hard taskmaster is seldom all that he is pictured. The sense of pity is no one class monopoly.

ONCE WAS ENOUGH

William Jennings Bryan's suggestion that the government establish an official newspaper seems to ignore the fact that the country had an experience with that sort of thing during the war and had reason to be grievously disappointed in it. This was George Creel's publication, which was launched amid rejoicing, but which shortly ceased to justify itself. Only as an apologist for the administration was it a success. It lived lamented, it died unregretted. Another government newspaper would have the same faults. The same abuses would creep in. Avoiding that mistake again should rank as one of the most valuable bits of wisdom that were brought us by the war.

SUPER TIDE MILLS

A few generations ago Yankees built dams across tidal streams. These were made so as to open when the tides came in. When the stream started oceanward again, the gates were closed. Then it was allowed to flow over wheels, and the neighborhood grains were ground. A project is now given consideration in England which calls for putting the river Severn to the same kind of work. It is estimated that a million horsepower can be developed. Three million tons of coal can annually be saved. It is hailed as a wonderfully imaginative and constructive scheme. But as we understand it, the idea was born a long time ago, not in England, but in New England.

THE RIGHT REMEDY

An artist was remonstrated with by a magazine editor for making his lines so delicate that they could not be reproduced. "What you need," he answered, "is a new engraver." In nearly every state now laws are asked for the purpose of limiting the weight and size of the loads of auto-trucks. The reason is that the highways are suffering. The cure should not be one which hampers transportation, but the employment of a roadmaker who can make a road fit the duties the conditions prescribe.

BEHIND THE SCENES IN STORES

The Woman
100% Plus
A Great Economizer
Profitable Stories
Romance

An Editorial On Buying

You who shop!

Do you know what advertising does for you?

It lowers prices—because it quickens sales and multiplies small profits.

It creates buying opportunities—because frequently merchandise must be converted into immediate cash, and advertising provides the means.

It guarantees your purchases—because it represents the pledged word of the merchant and manufacturer—and because it will be fatal to their business if they fail to substantiate their advertising statements.

Advertising permits you to share in the stores' many savings, and choose always among their choicest offerings.

It features always the most desirable—in point of style, quality and price.

It gives your every dollar a purchasing power of 100 per cent. plus.

And more: It models your wardrobe—provides your homefurnishing ideas—prescribes almost every comfort and convenience with which you surround yourself.

In almost every act of your daily existence—consciously or unconsciously—you are influenced by the same vital factor.

Advertising!

It is advertising which makes possible the greatest household economies. Extravagance lies in its disregard.

The woman who reads the store news every days is the woman who saves money in the majority of her purchases.

Her less practical sister, who buys at random, pays often a higher price for the same articles.

What markets must be garnered to find food for advertising—what wealth of human interest lingers unseen behind each counter advertising tells earnestly and interestingly.

How the various commodities are secured—the trade centers that must be sought—the journeyings abroad in quest of style and fabric—the time and care lavished on selection.

All go to the making of advertising of human interest, which you will find as entertaining as it is instructive—as profitable as it is readable.

There are heart-throbs in Persian rugs, when one reflects that whole human lives are often woven into their texture. There is joy and gladness in those linens and laces—prideful pieces of happy handiwork—which comes overseas from "The Little Green Isle."

There is romance hidden away in the folds of that little advertised gown you looked at the other day. Its style was secured, perhaps, in the Rue de la Paix, Paris, by a clever girl who sketched the original while its unconscious wearer coquetted with an admiring escort.

There is achievement represented in the offering of that piece of dress goods which caught your yesterday's fancy. It happened, perchance, to be part of the limited product of some fine weaver—and its pattern was without duplicate. Only strange and chill could have secured it at the price.

There is much of life to be read between the lines of that matter-of-fact literature we know as advertising.

To get behind the scenes in the big stores to get the personal viewpoint of the buyer, the merchandiser to get at the facts behind the goods you must read advertising correctly and continuously.

This indeed is to get a shopping education almost without price.

For Tax Day Investment
Van Dorn Electric Tool Co.
8 Per Cent Preferred Stock
We recommend this stock. For particulars, call or write C. J. SARTOR, Representative

The Tillotson & Wolcott Co.
303 Bank Building
Phones 2686, 2280

Forty Years Ago

ELYRIA—The Youn Men's Debating Association met at the home of L. J. Wallace. Those who took part were L. J. Hart, Ralph Fuller, Chas. C. Lord, C. W. Pomroy, W. Stacy Miller and Rollin Reefy.

An effort was being made to provide the town with an adequate system of sewers. At that time both public and private sewers were allowed to drain into the river.

The big snow storm of the past week resulted in the death of all the birds in the village except a few pigeons. Most of the birds starved to death.

The Elyria Gas & Water Co. met and elected M. S. Frost, president and D. M. Clark treasurer and general manager.

G. J. Clark, an Elyria attorney, removed to Lorain, where he was soon after elected mayor of the village.

Agitation was on to keep pigs from being kept on private premises. It was estimated that there were two hundred pig pens inside the village limits that housed all the way from one to four pigs.

ABE MARTIN

Tilford Moots has started t' save fer his next yearz income tax. Squire Marsa Swallow, who is in Washington on business connected with th' postoffice, says th' plum line is four miles long.

GROCER

Fruit Merchant and Butcher can get space at once in the West Side Elyria Market House. Splendid opportunity for live up to date merchant. See F. J. Stukel, Engineer at Market House, 621 Broad Street or write

The Elyria Market House Co.
Main Office
715 National City Bldg.
Cleveland -:- Ohio

DOCTOR JASTER
Eye, Ear, Nose and Throat
4th Floor Bank Bldg.
Glasses Fitted Phone 2434

If you bought your Property of

The Eastern Heights Land Co.

You know it is worth more than you paid. How about other locations?

CLEVELAND-ELYRIA ASSOCIATION PLANS RENEWING FRIENDSHIPS

ELYRIA—A number of former residents of this city who now live in Cleveland, are planning to form a Cleveland-Elyria Association. A meeting has been called for Friday evening, April 8th, at 5:30 p. m., at the Hotel Winton, Cleveland, where a private dining room has been engaged.

A committee responsible for the call is composed of Leslie Bickford, Bud Bronson, Bert Sweet, Ernest Murbach, Isaac Metcalf, Glenn Fuller and Tom Johnson. Stanley P. Seward is also among the promoters.

The object is given as promoting old friendships, make new ones, hold occasional dinners or lunch, and create a place where associations of their home town will be preserved.

There are many former residents of this city in Cleveland, and it is expected that a strong organization will be formed.

HENRIETTA

HENRIETTA—The news this week is rather late. Our postman didn't get thru for a whole week, the roads were so bad.

H. B. Peabody spent the forepart of the week with relatives here.

J. B. Glover of Oberlin, spent a few days last week at William Austin's.

A farewell party was given for Mr. and Mrs. Scott before they left.

Mr. Kennedy, of Parnesville, moved on to C. B. Avery's place last week.

Mr. and Mrs. Leon Cumer, of Elyria, spent last Sunday with relatives here.

Mr. Battenhouse was in Elyria, Sunday.

Mr. and Mrs. H. Grone, of Lorain, spent Sunday at Hayes Kelsey's.

Mr. and Mrs. Fred Mizer, of Elyria, visited Mr. and Mrs. Albert Swiears Sunday.

Mead Petty and family visited relatives in Elyria, Sunday.

Miss Frances Kelly, of Oberlin is spending their week's vacation at home.

Harvey Brandau, of Brownhelm, spent a few days this week with relatives here.

H. S. Coats and family spent Sunday with Mr. and Mrs. E. N. Walker, of Oberlin.

Earl Kendeigh and family spent Sunday with relatives in Oberlin.

The speaking contest given by the schools will be held at the town hall Wednesday evening.

Quit calling the Water Works names—if you can't use the water get Blue Devil.

Miss Moore spent the week-end in Cleveland.

Quite a number from here attended the Columbia record tone test at Warner hall in Oberlin Friday evening.

Quite a number from here attended the Birmingham H. S. class play on Monday and Saturday evening.

Max Coats of Oberlin H. S. is spending his week's vacation at home.

A number of the children that attended the Birmingham school are also having a week's vacation.

STARR PIANOS
Starr Phonographs
Player Music
Gennett Records
Tuning & Repairing
Reliable Service
THE STARR PIANO CO.
316 Broad St., Elyria
Phone 2905

When in Doubt Telephone and Find Out

With a telephone at your residence you relieve yourself and family of many anxieties and cares.

You are a business man. It's a business proposition.

The Black River Telephone Co.
Phone Bldg. Ninth St.
Lorain, O.

"STRONGHEART"
Presented by a First Class Cast of Home Talent Players
RIALTO, APRIL 12th and 13th
BENEFIT Y. M. C. A. CAMP
Tickets Now on Sale—$1.50, $1.00 and 50c
Secure Yours Now at the "Y"
Seats Reserved at Box Office Starting Monday, April 11th

LORAIN NEW BATH PARLORS
"THE LATEST IMPROVED SULPHUR VAPOR BATH IN THE WORLD"
An invigorating Swedish massage is given in connection with every bath
Special Department for Women with Lady Attendant
THE BATHS THAT ASSIST NATURE TO RELIEVE

Sciatica	Nervous Exhaustion	Eczema
Bronchitis	Kidney Disorders	Neuritis
Rheumatism	Liver Complications	Lumbago
Obesity	Blood Pressure	Skin Diseases

LORAIN INSTITUTE
653 Washington Ave. Phone 5842
Opposite High School Lorain, Ohio.

GENASCO ASHFELT SHINGLES
At the right price. We repair and put on
ALL KINDS OF ROOFING
LEE WHITNEY & CO.
Phone 2837 306 Broad St., Elyria, Ohio

PHONE 5243
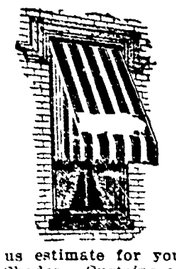
PHONE 5243

Let us estimate for your Awnings, Shades, Curtains and Wall Paper.
Estimates cheerfully given.
The Harry H. Smith Company
Phone 5243 Elyria, Ohio.

To the People of
Elyria and Lorain
We clean wall paper.
Eight years in the wall paper cleaning business have made us experts in our line. No Job too large none too small. Phone us and let our representative call and give you an estimate on your work.
THE
E. M. CHANDLER CO.
WALL PAPER CLEANERS
Phone 3913 1315 5th St.
Lorain, Ohio

Special Sale Friday Morning
12 Quart White Enamel Dish Pans 98c
Day's Hardware
ELYRIA, O.

Did You Know?
That here in Elyria you have a modern and exclusive picture framing store, that caters to people who want first class work.
Our new line of mouldings are here which makes our line complete.
Anything in the line of pictures or framing, you will find our prices right.
SCHWIND PICTURE STORE
Our New Address 423 West 2nd St.
ELYRIA, OHIO.

DO YOU KNOW WHY
We Have Selected
The Capitol Ironing Machine
For Our Customers
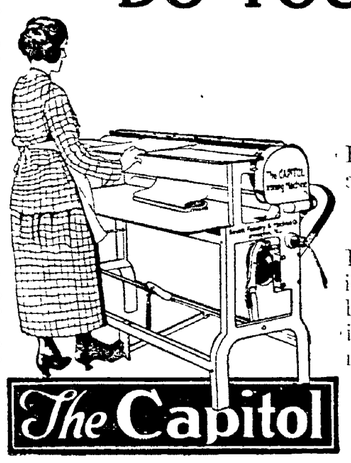

Because of the simplicity and ease of operation.
"It has a variable pressure under control at all times."
Because it will do 90 per cent of the ironing in so short a time that it conserves a woman's health and strength. We want you to come in and see this machine and let us show you its operation and give many other reasons why you should buy the CAPITOL.
Let us demonstrate it for you in your home—no charge for the demonstration.
Terms if desired.
Pallas Bros. Electric Co.
119 West Ave. Phone 2639 Elyria, Ohio

To Readers of The Chronicle-Telegram

Next Sunday, April 10th

WE WILL PUBLISH A

DOLLAR DAY NUMBER

WATCH FOR IT!

Thousands of Bargains will be offered by Elyria Merchants for Dollar Day, Tuesday, April 12th.

IT WILL PAY YOU TO READ EVERY ADVERTISEMENT

NewspaperARCHIVE®